

A Sajtó-hordalékkúp dimenziói

Püspöki Z., Jakab A.



SZTFH

Szabályozott Tevékenységek
Felügyeleti Hatósága

FÖLDRAJZI ÉRTESÍTŐ

A MAGYAR
TUDOMÁNYOS AKADEMIA
FÖLDRAJZTUDOMÁNYI
KUTATÓCSOPORTJÁNAK
FOLYOIRATA

1966. - XV. ÉVFOLYAM - I. FÜZET
AKADÉMIAI
KIADÁS

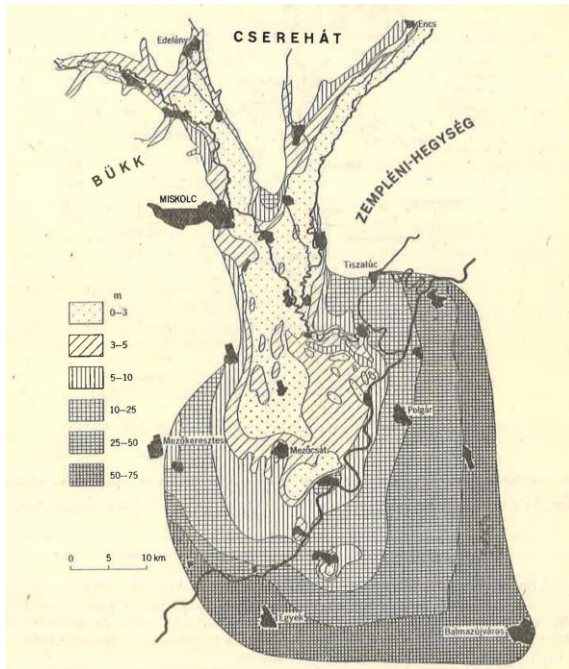

Kavicsos rétegek felszín alatti mélysége

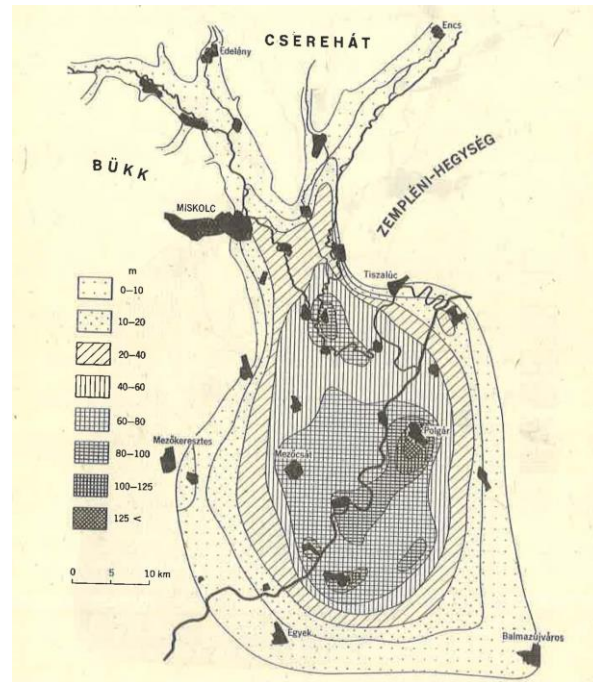

Kavicsos rétegek összvastagsága

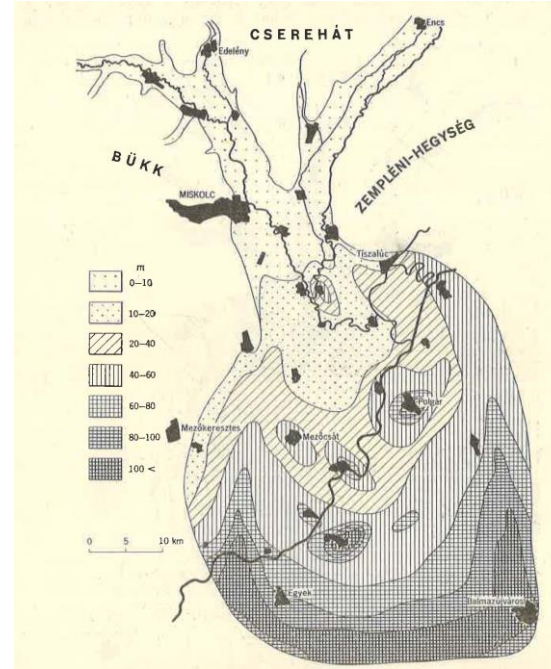

Homokrétegek összvastagsága

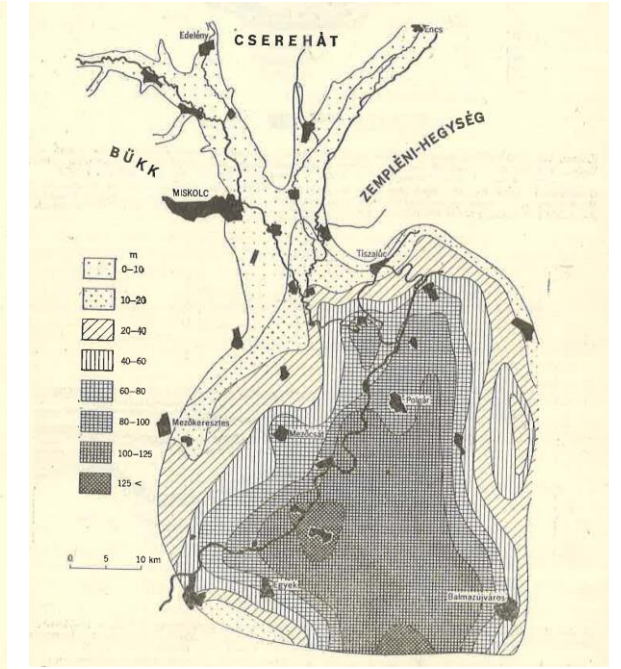

Finomszemű üledékek összvastagsága

Mélység	Darab
10	1536
25	102
50	43
100	95
200	41
>200	10
összesen	1827

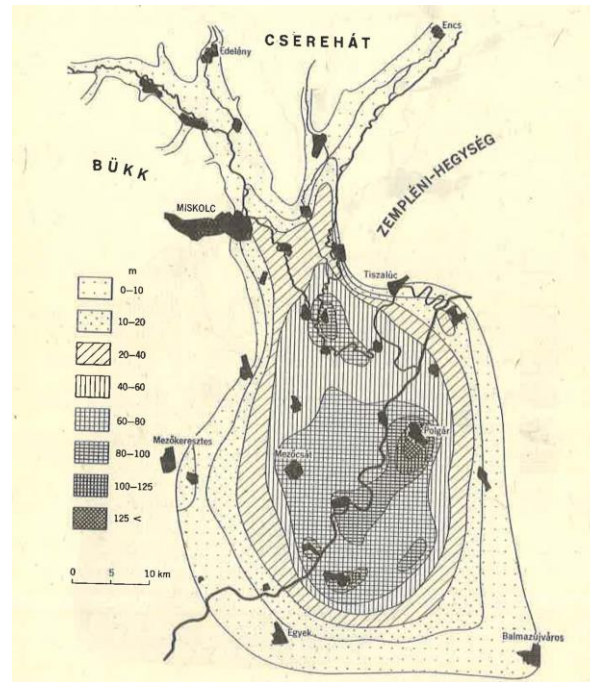

Kavicsos rétegek összvastagsága

MAGYARORSZÁG VÍZFÖLDTANI
PROGNÓZIS TÉRKÉPE

Szerkesztette:
Sipos Zoltán

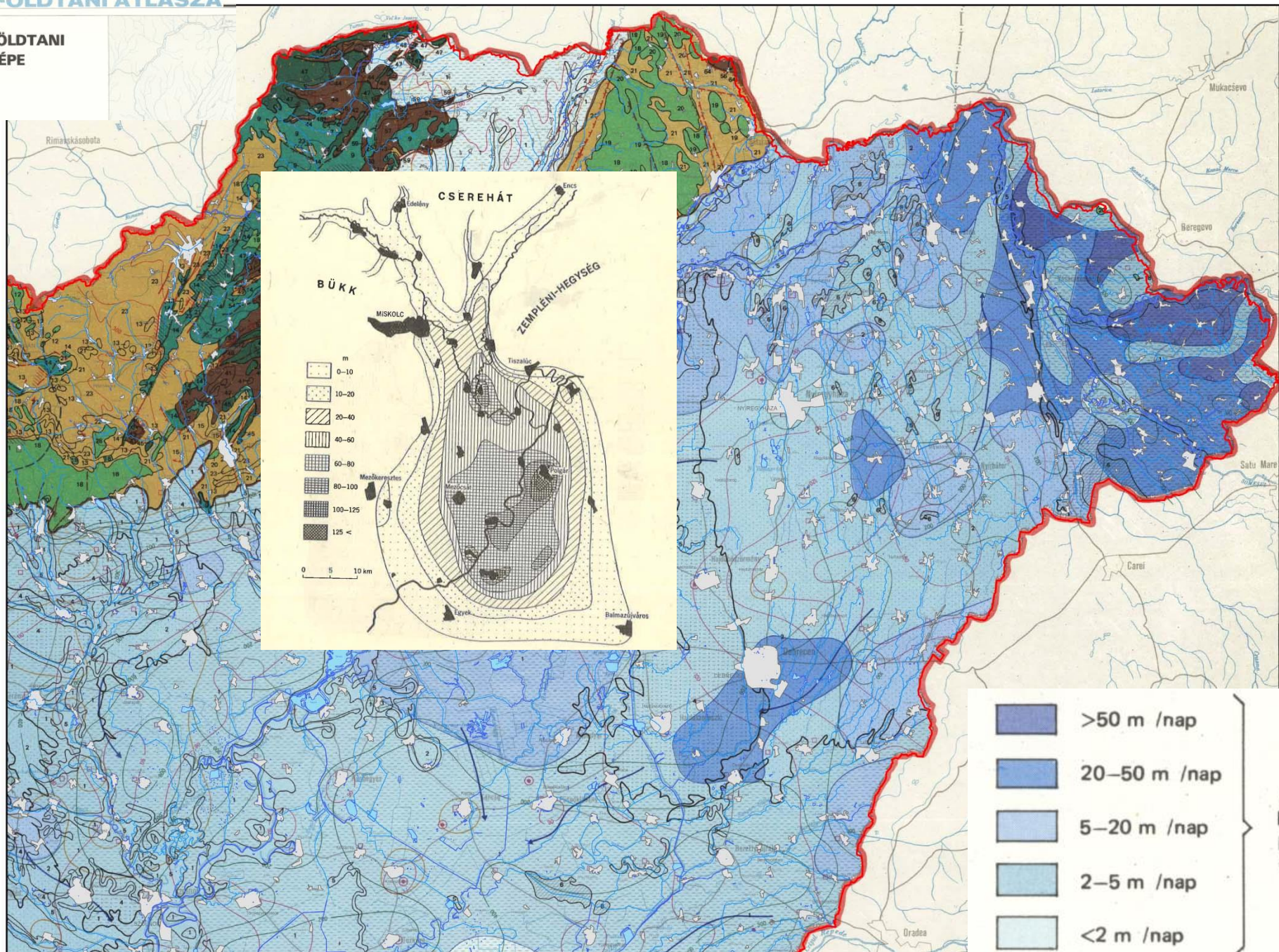

- >50 m /nap
- 20-50 m /nap
- 5-20 m /nap
- 2-5 m /nap
- <2 m /nap

A medenceterületek
homok- és
kavicsrétegeinek
vízadóképesége

MAGYARORSZÁG VÍZFÖLDTANI
PROGNÓZIS TÉRKÉPE

Szerkesztette:
Sipos Zoltán

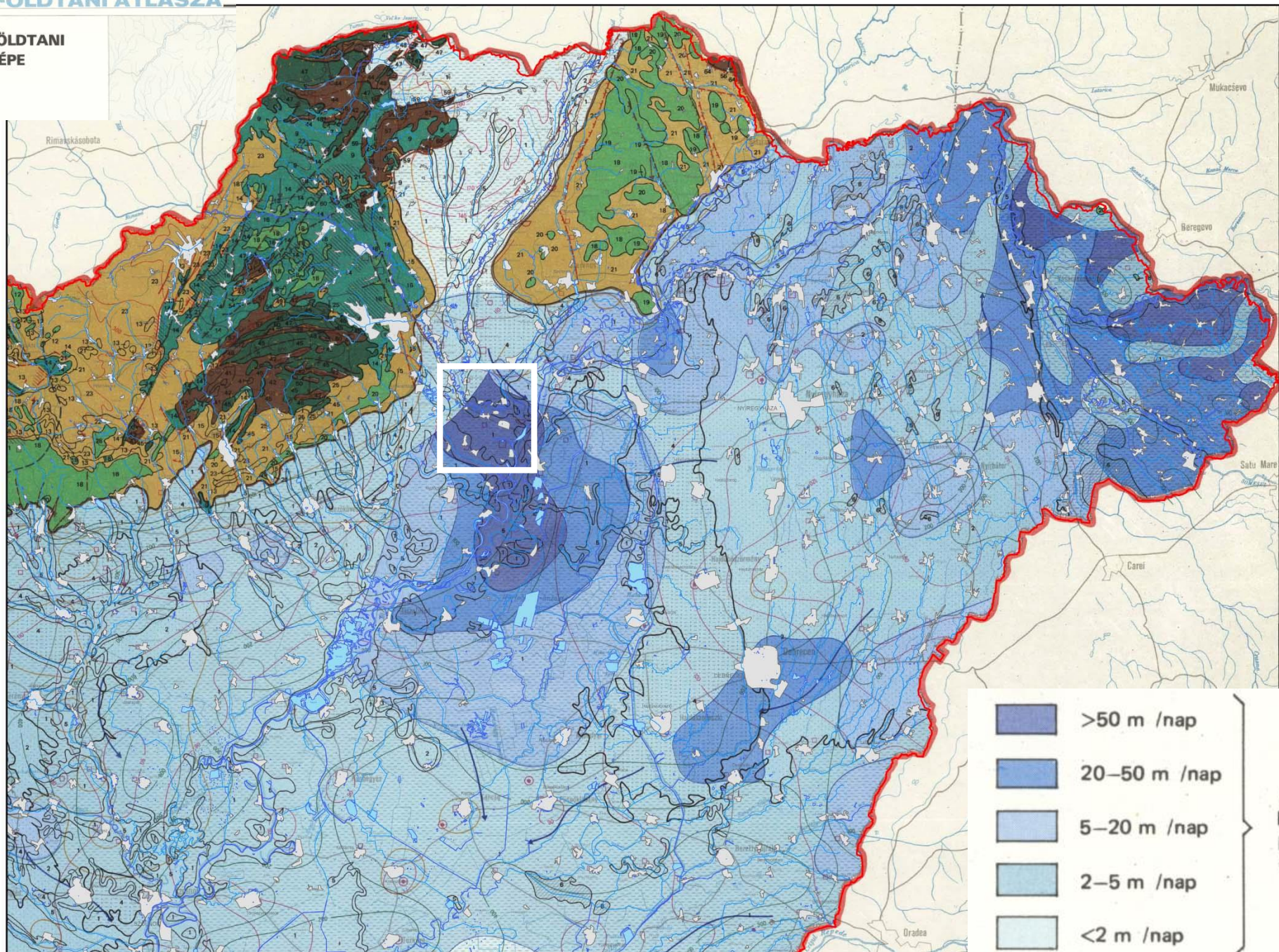

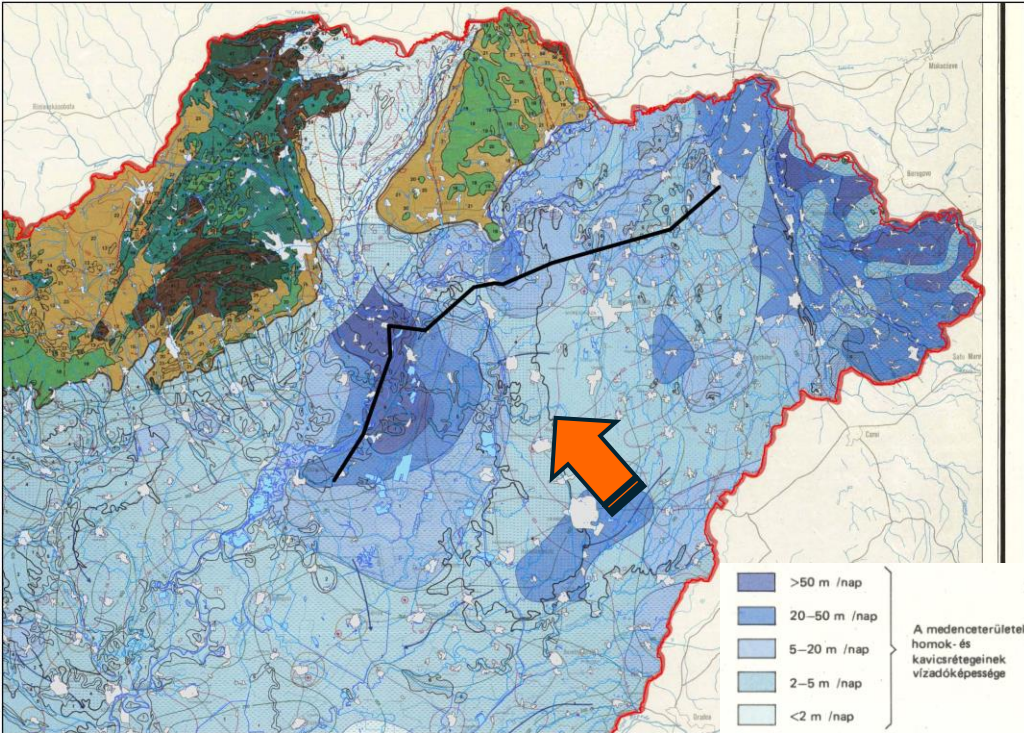

Tiszaújváros K-75

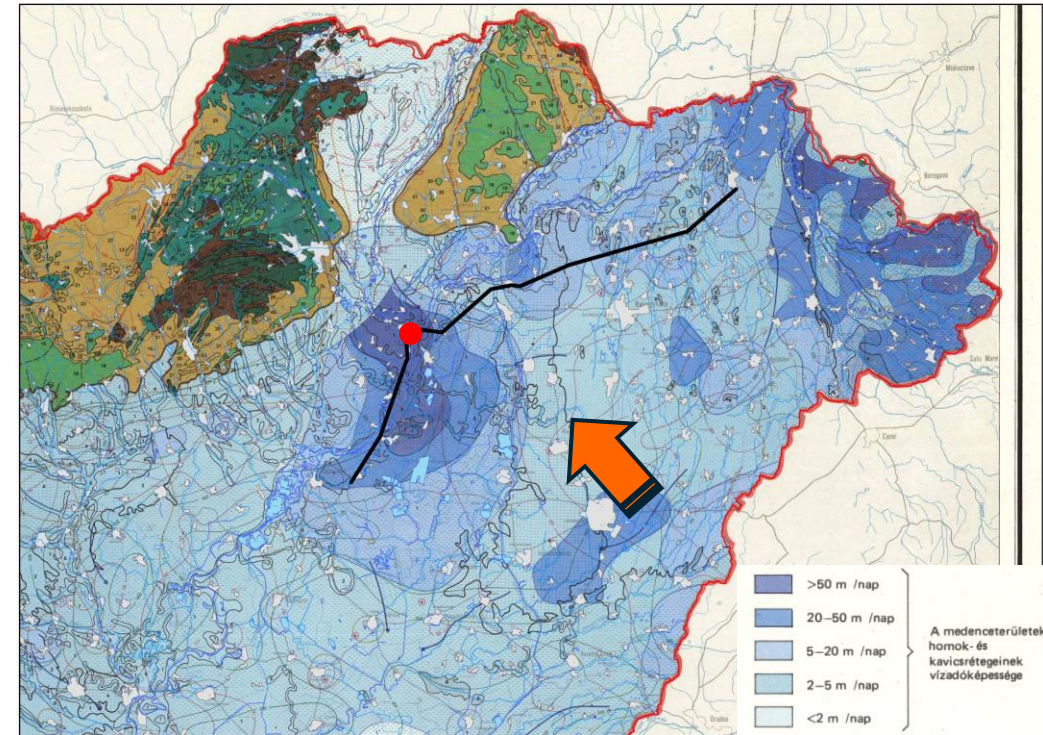
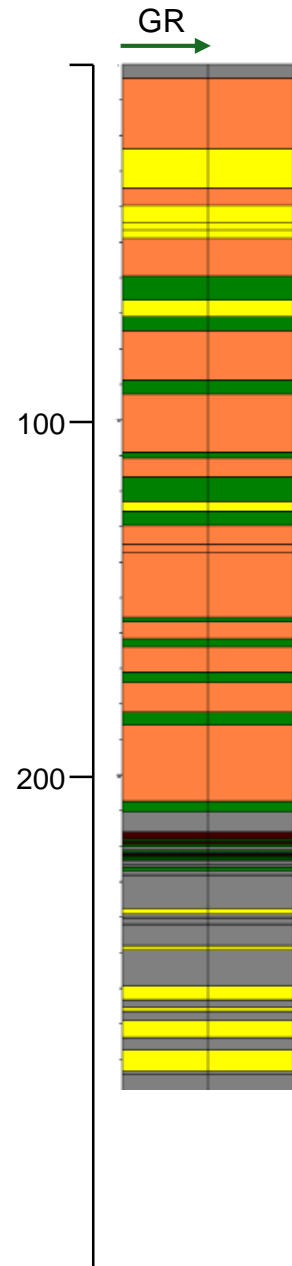

Tiszaújváros K-75

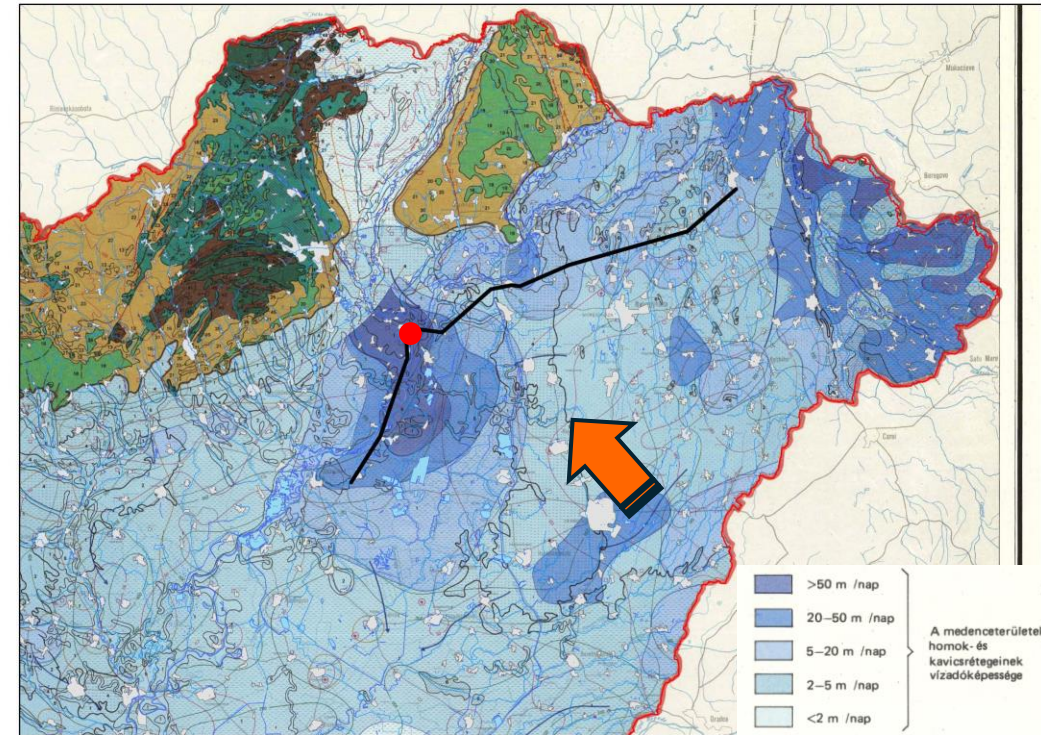
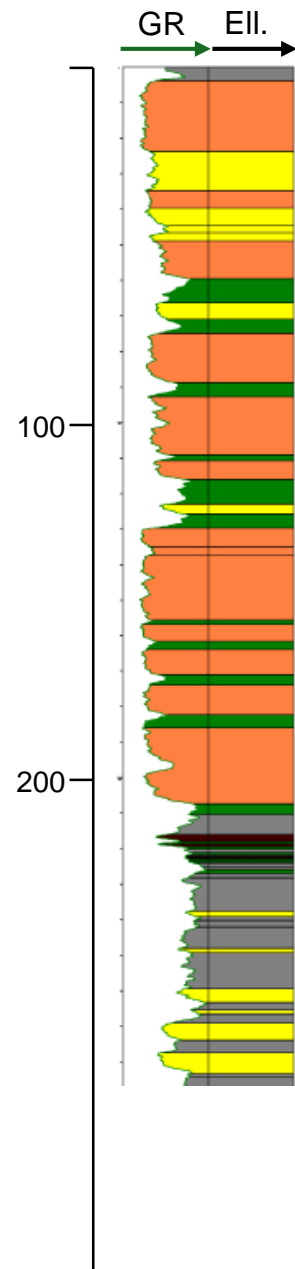

Tiszaújváros K-75

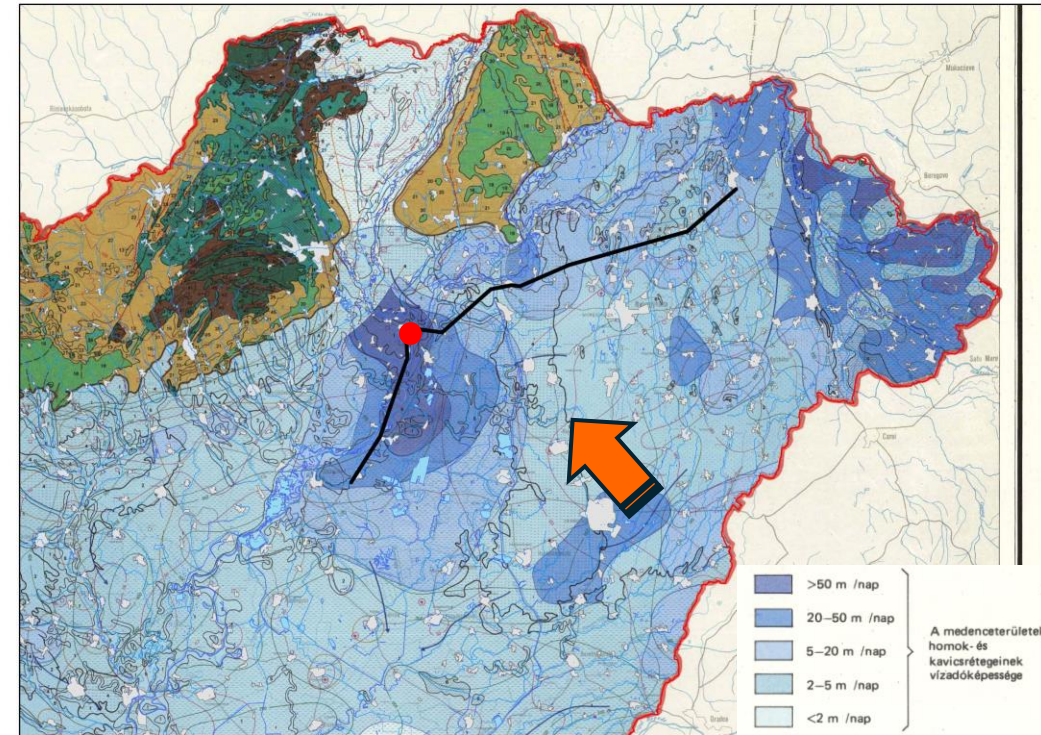
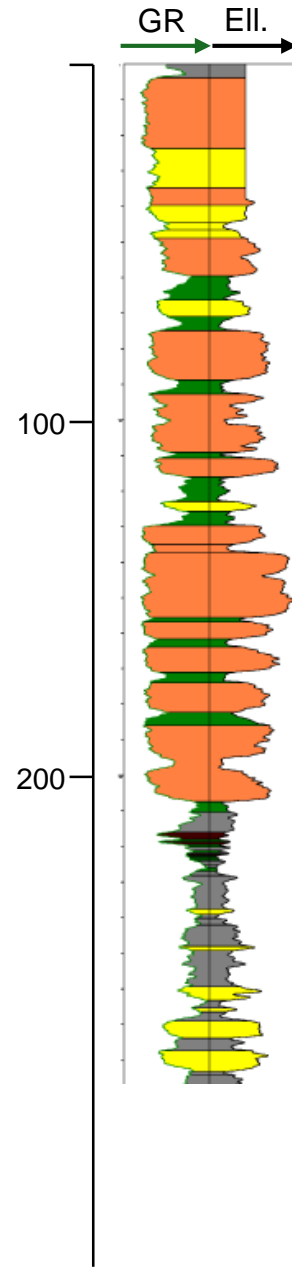

Tiszaújváros K-75

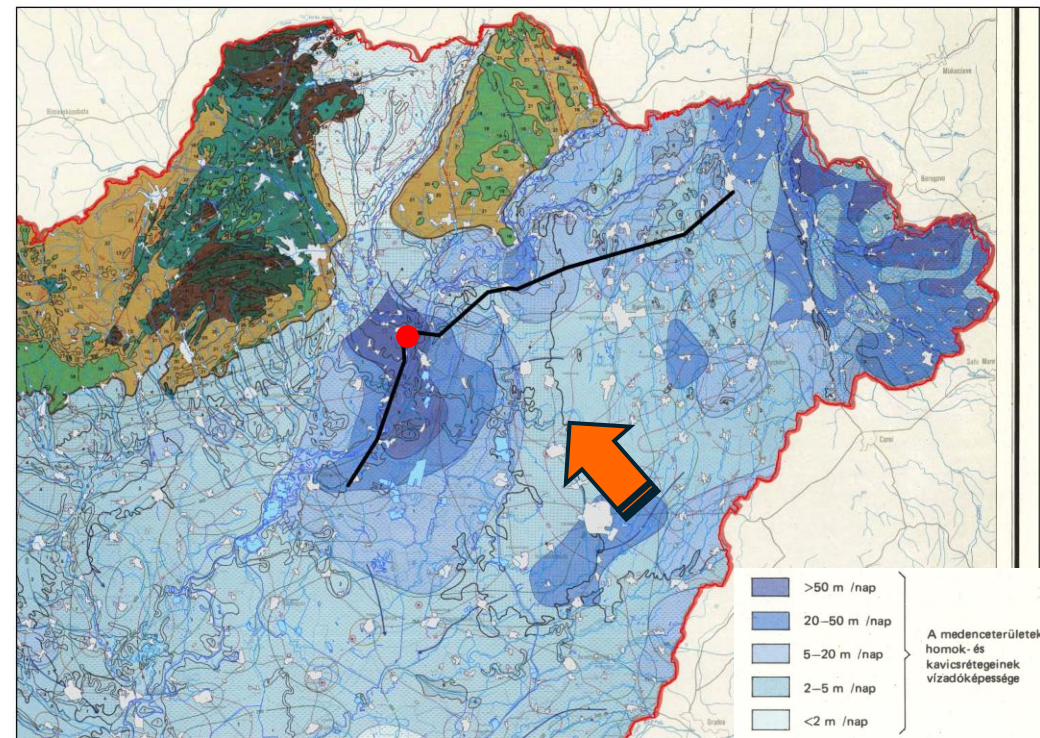
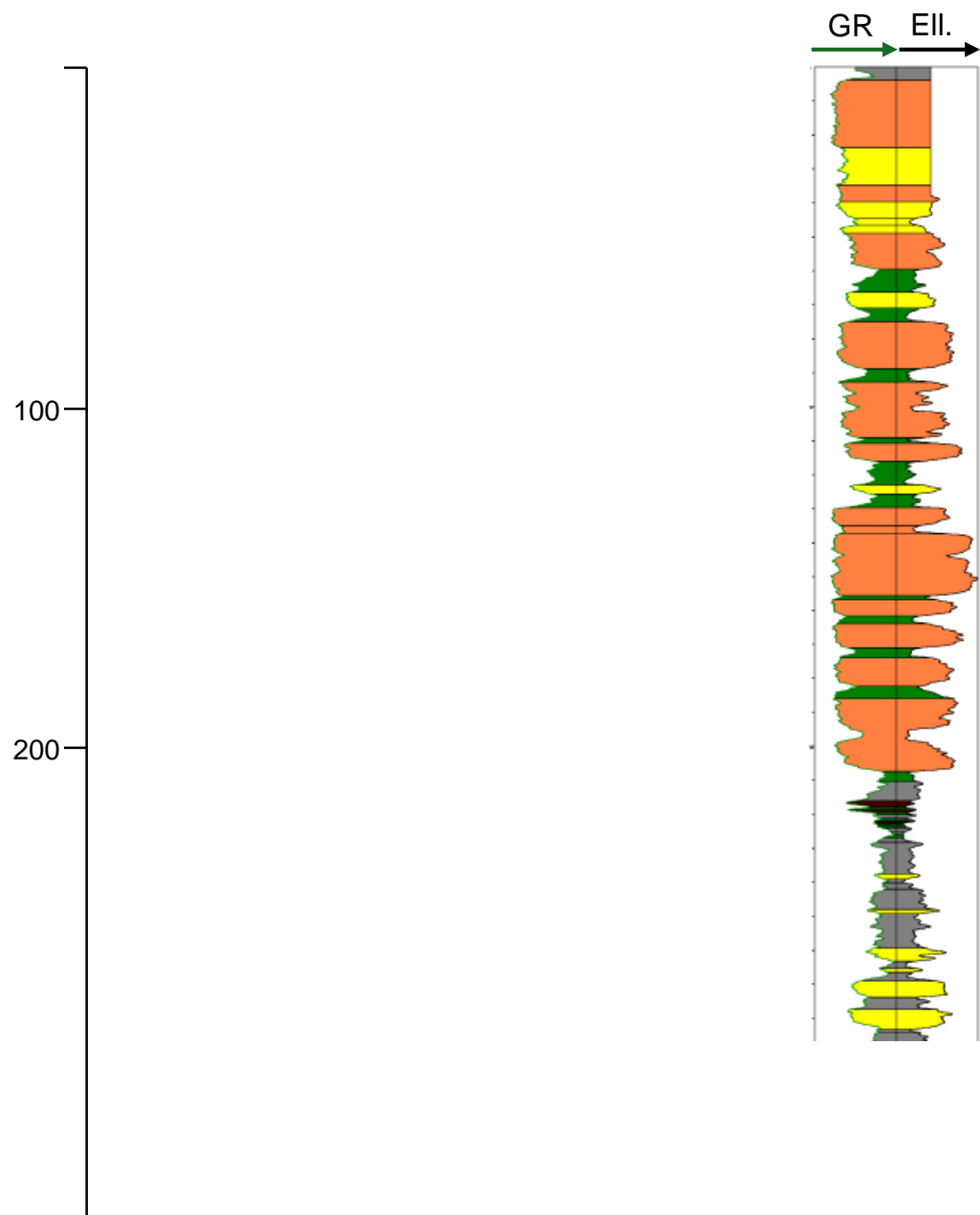

Tiszaújváros K-75

GR EII.

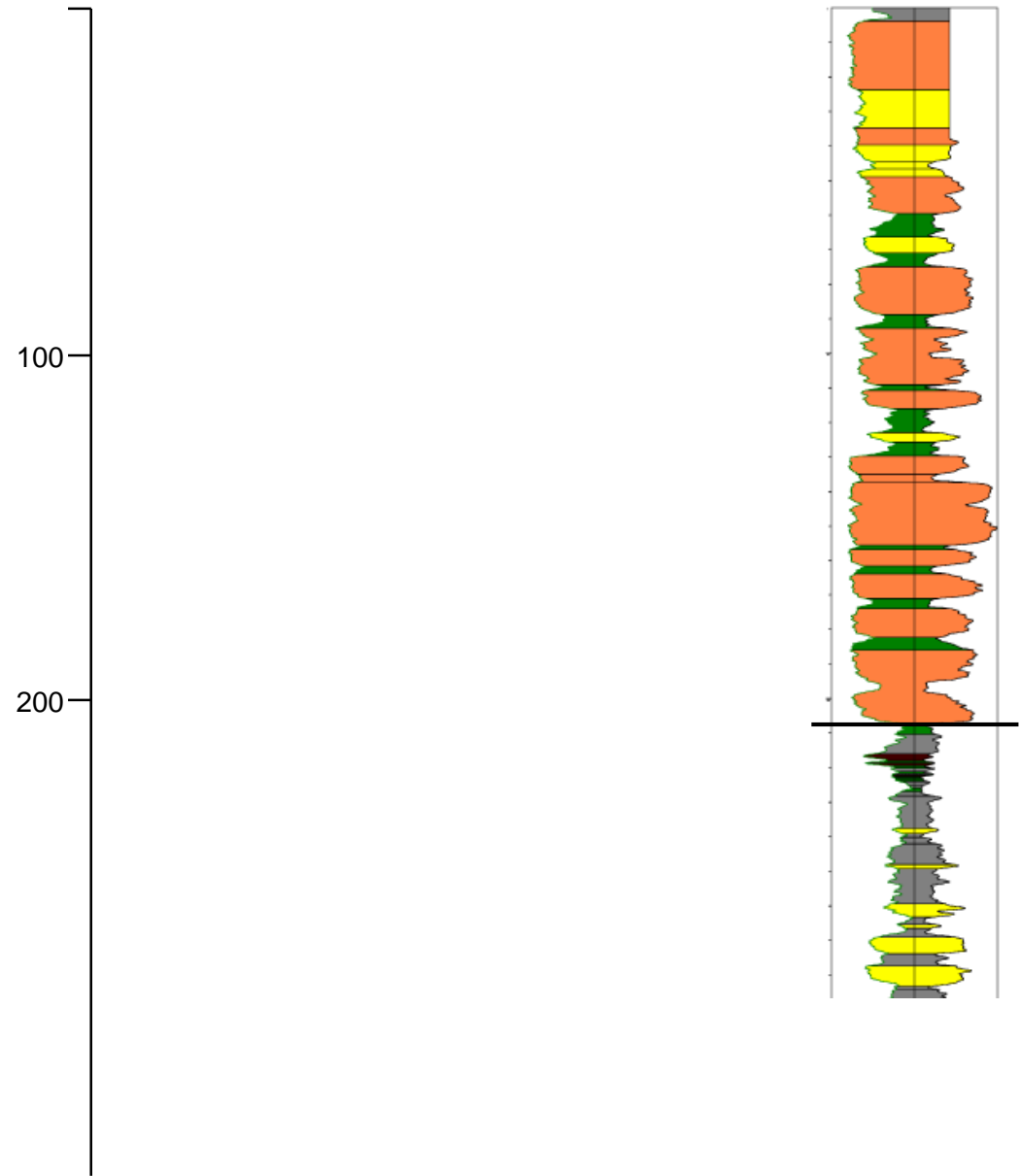

100

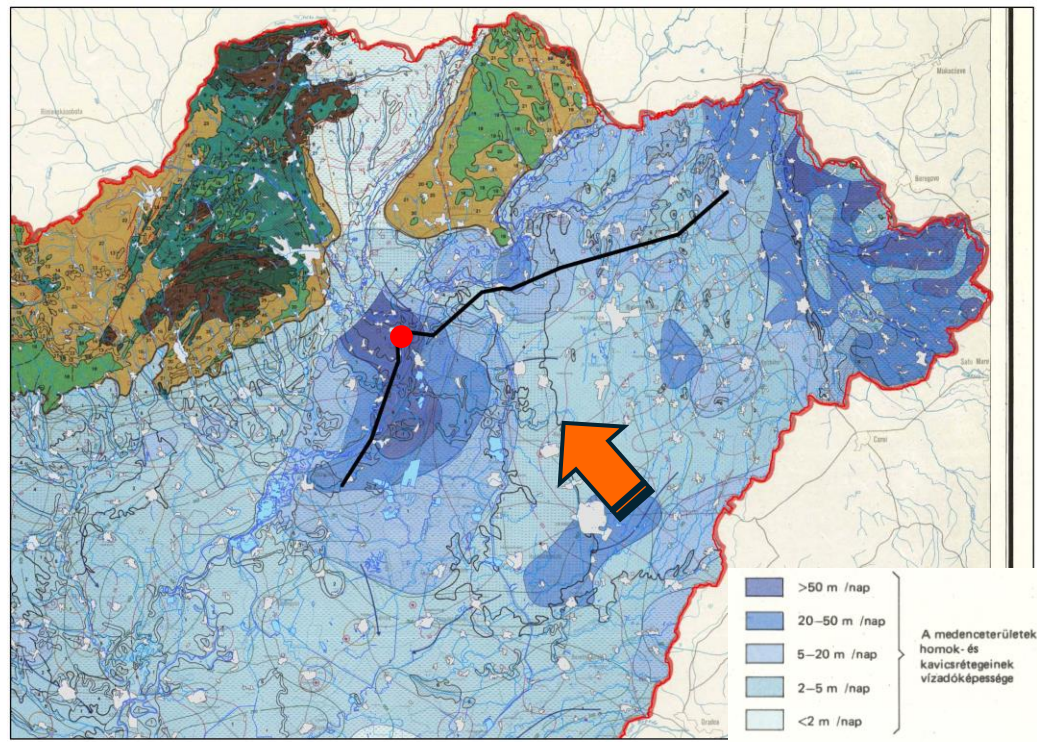

Tiszaújváros K-75

Újtikos K-17

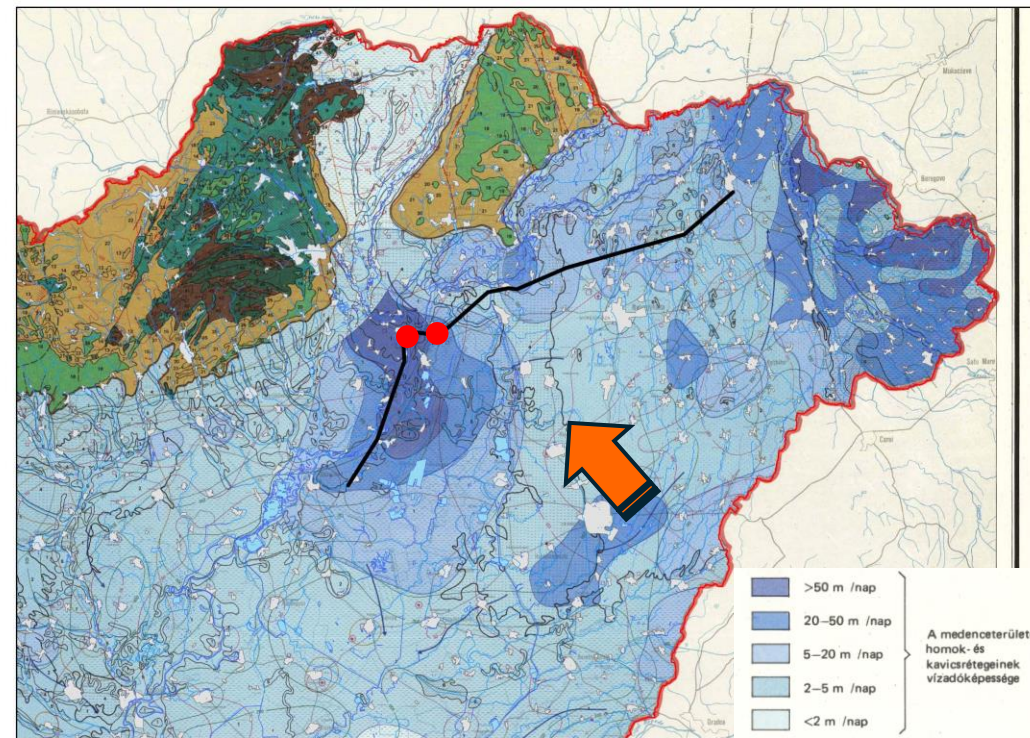
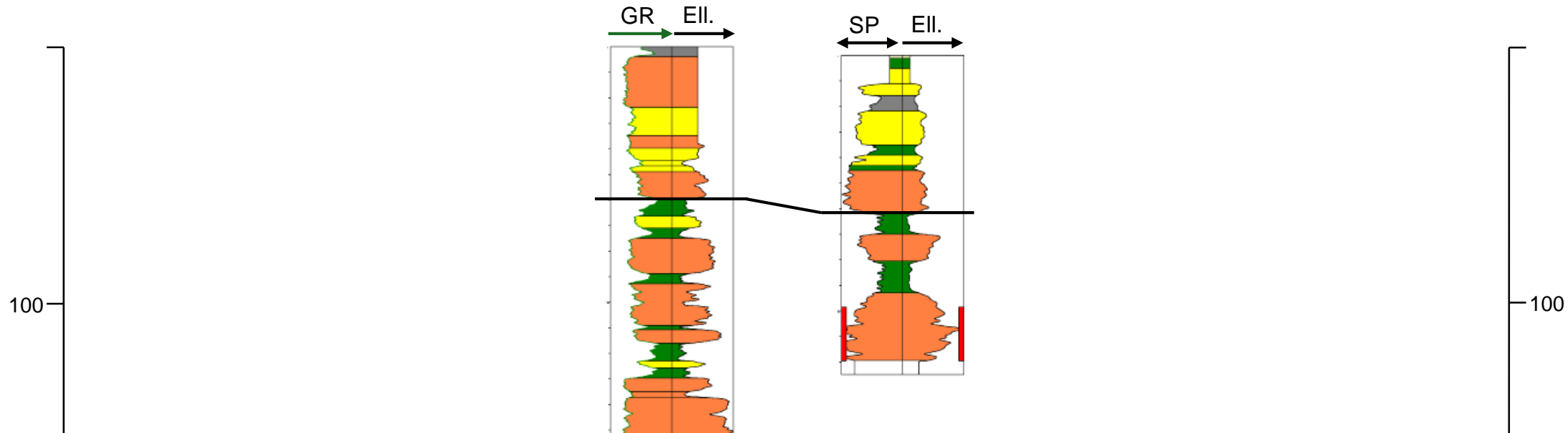

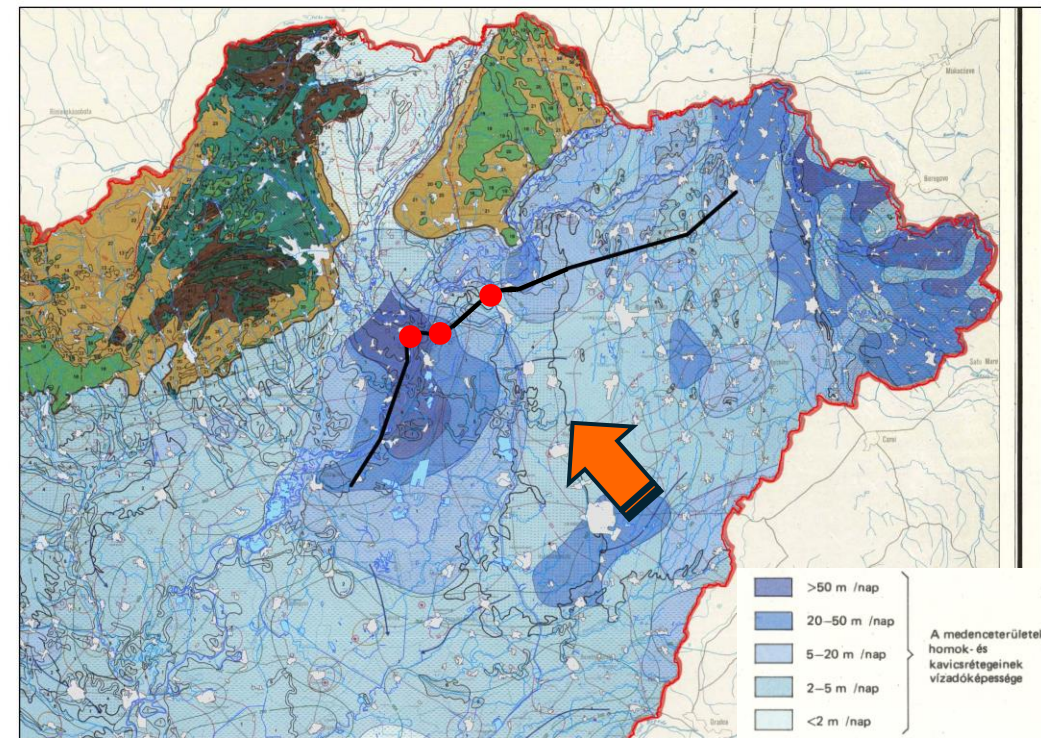
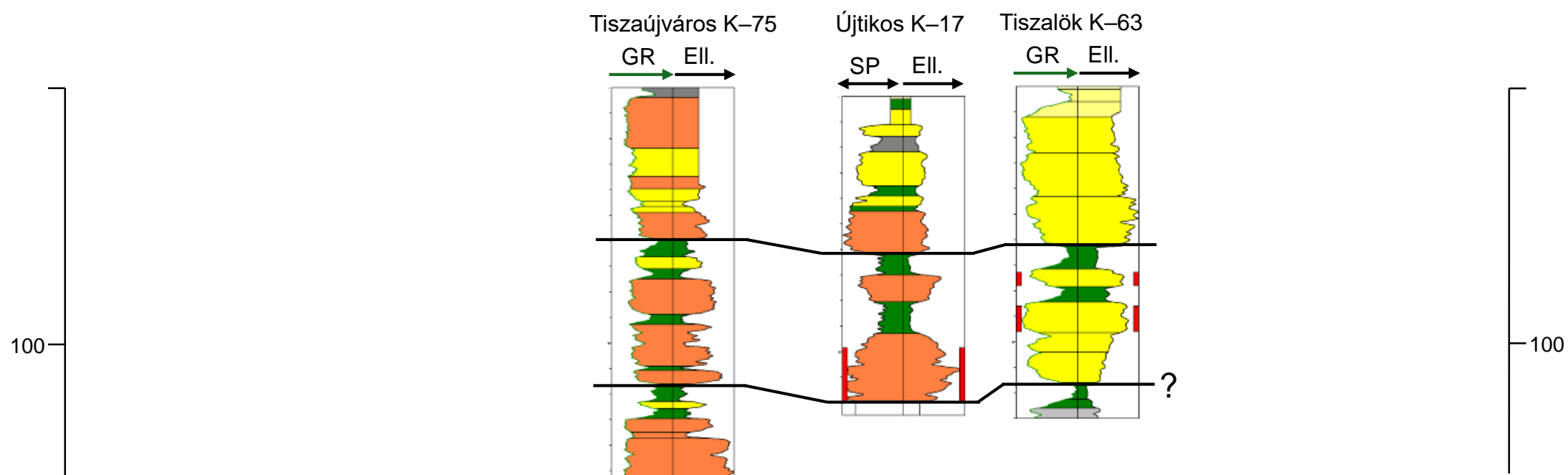

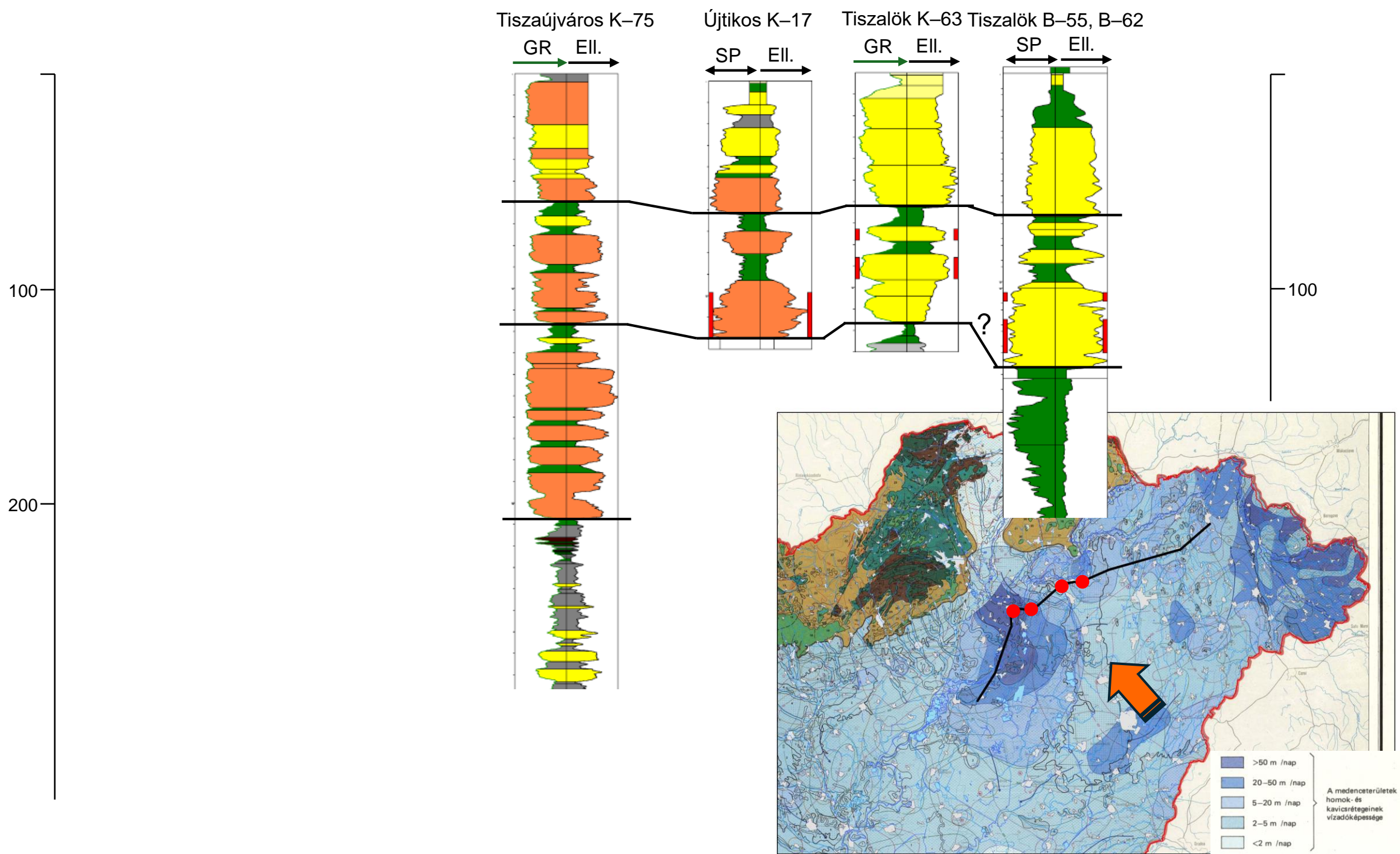

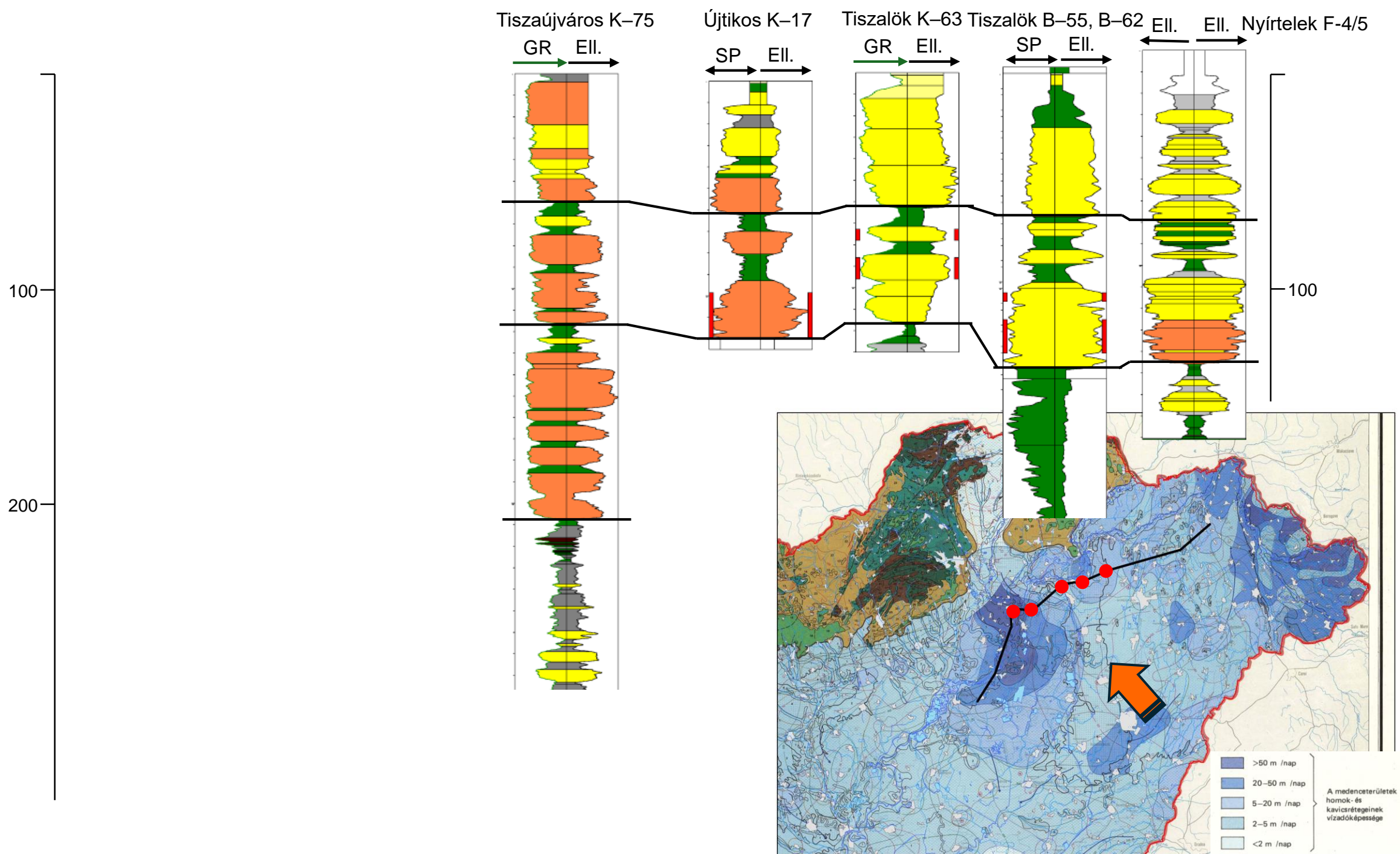

100
200
300
400
500
600

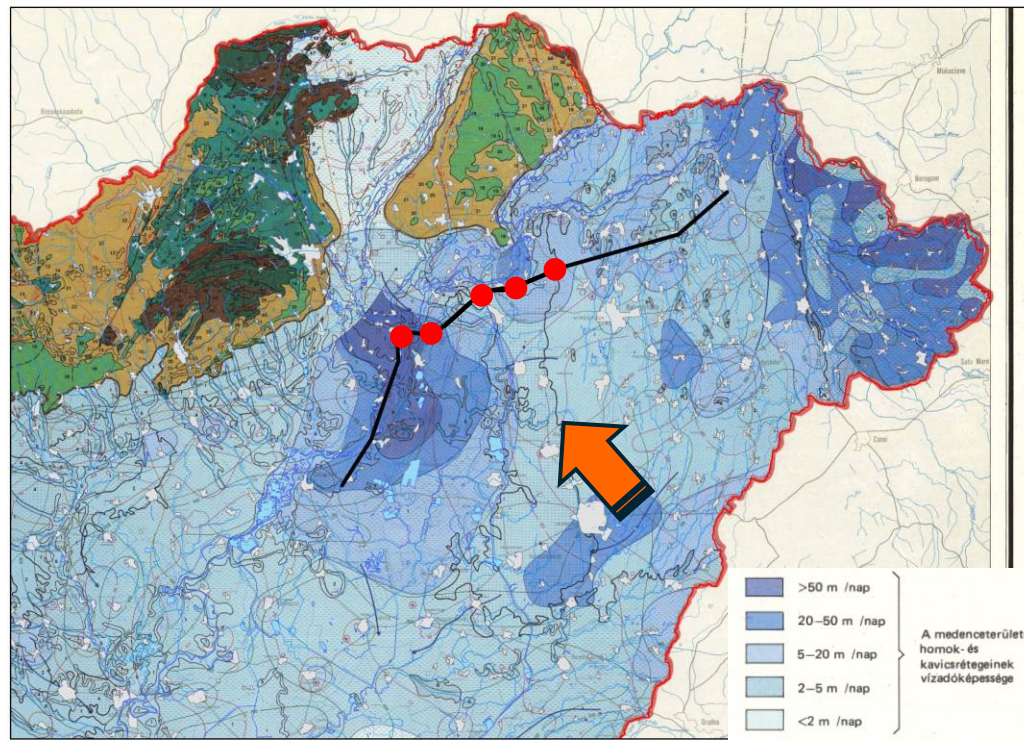
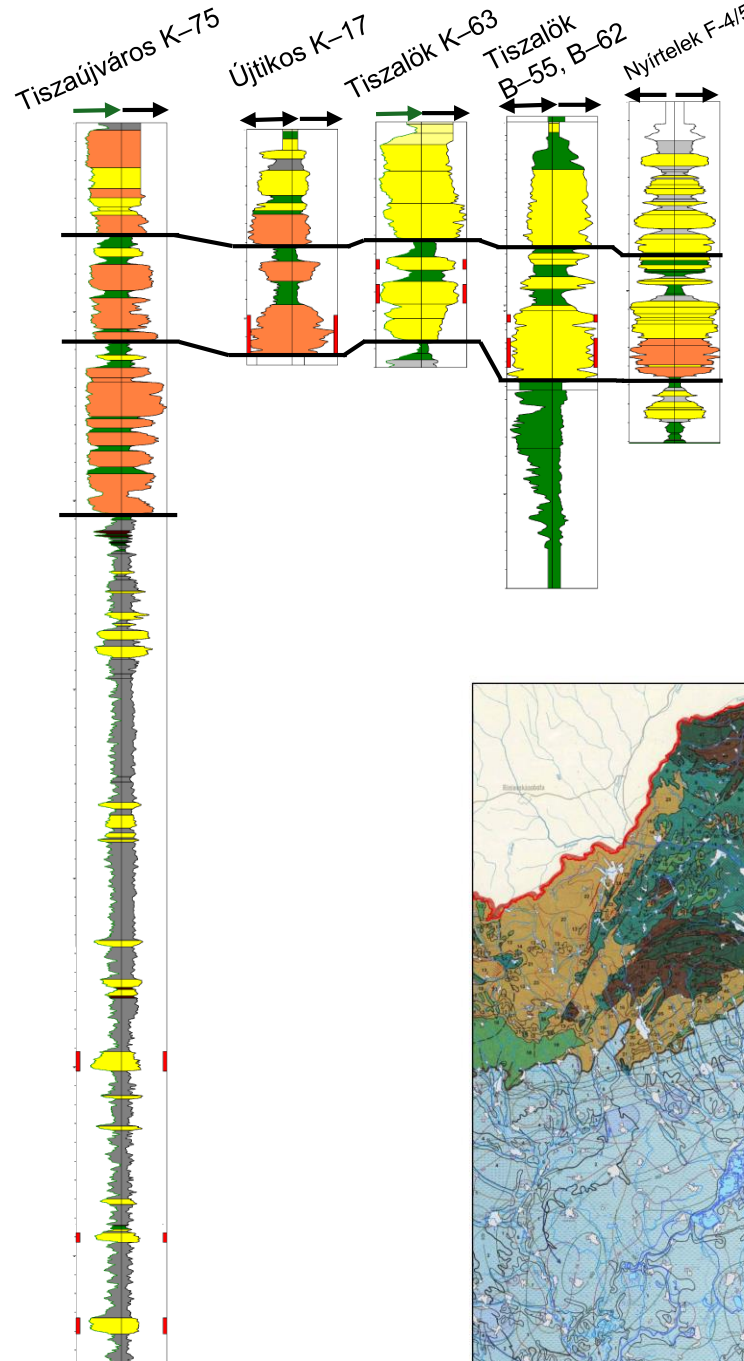

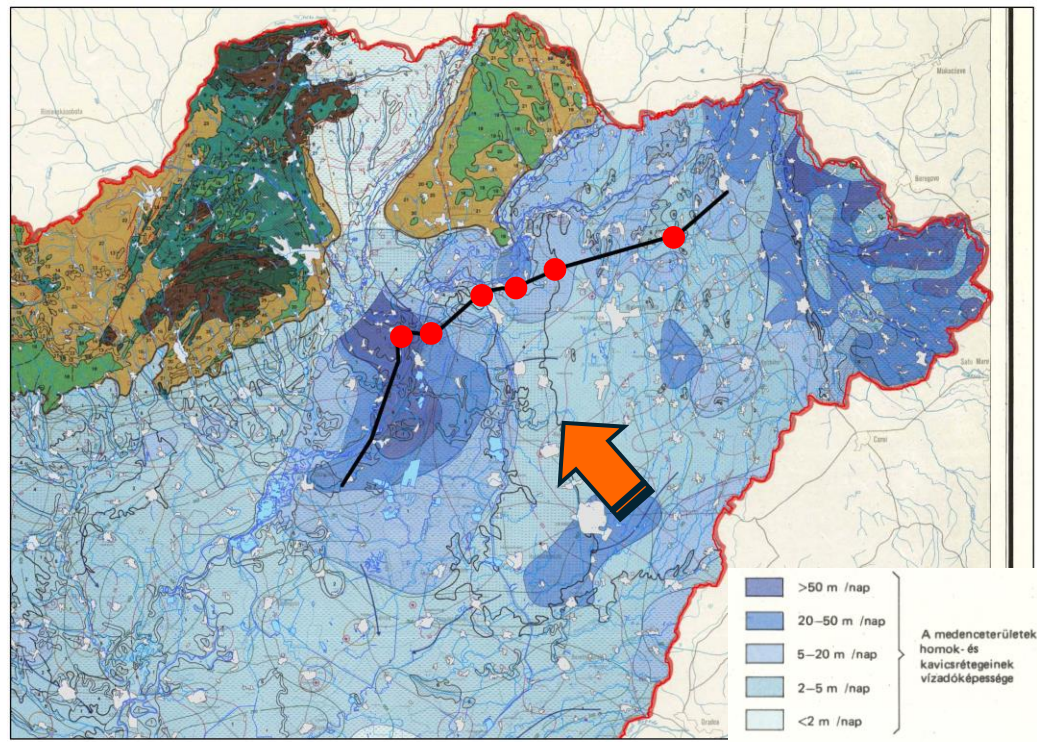
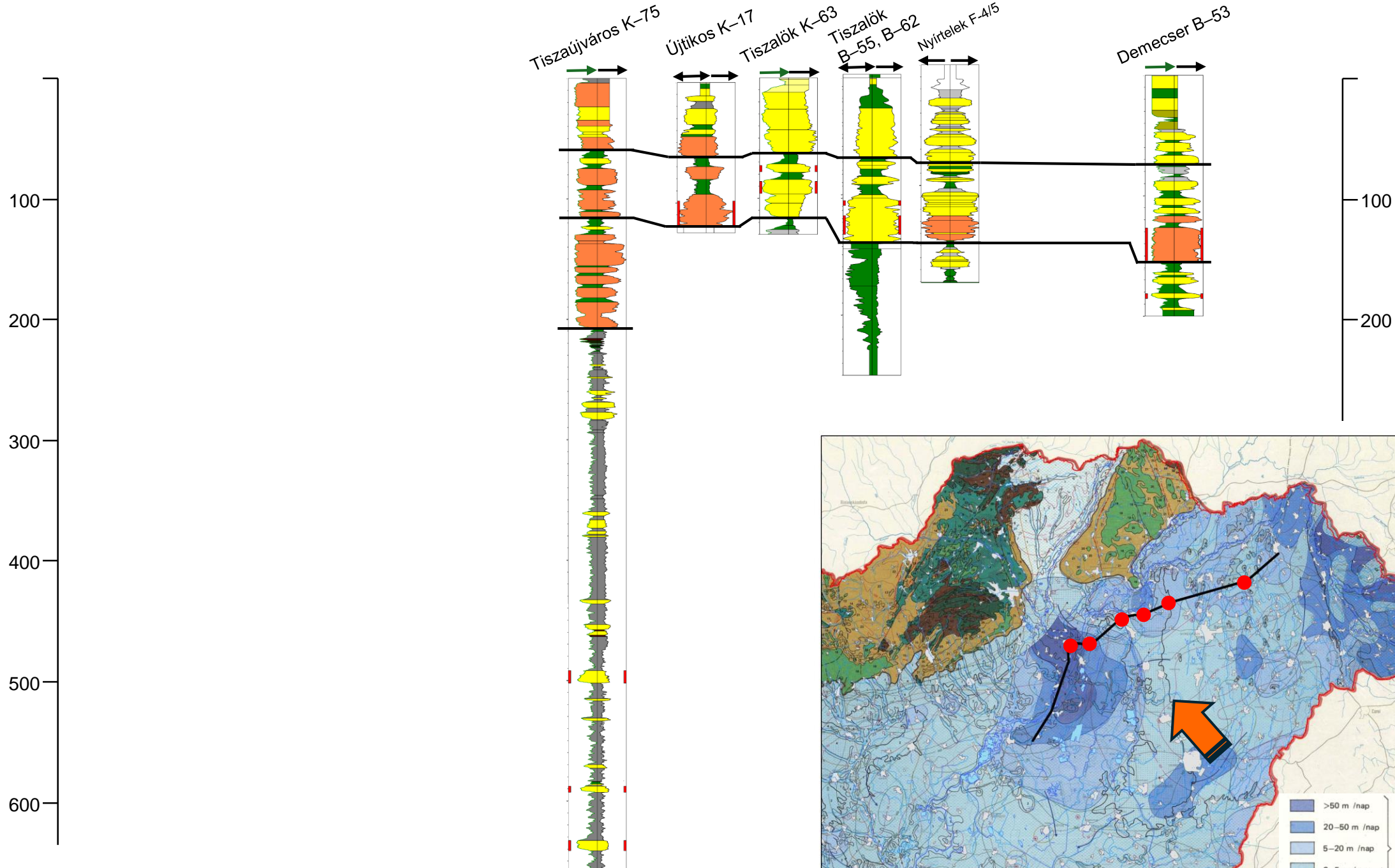

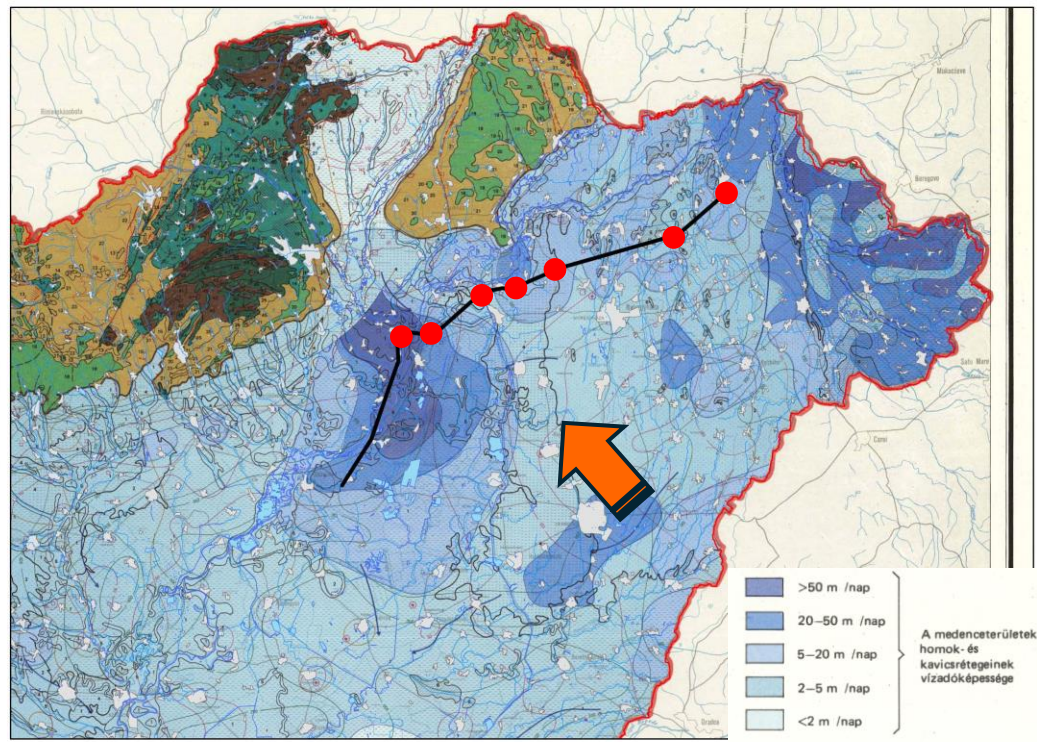
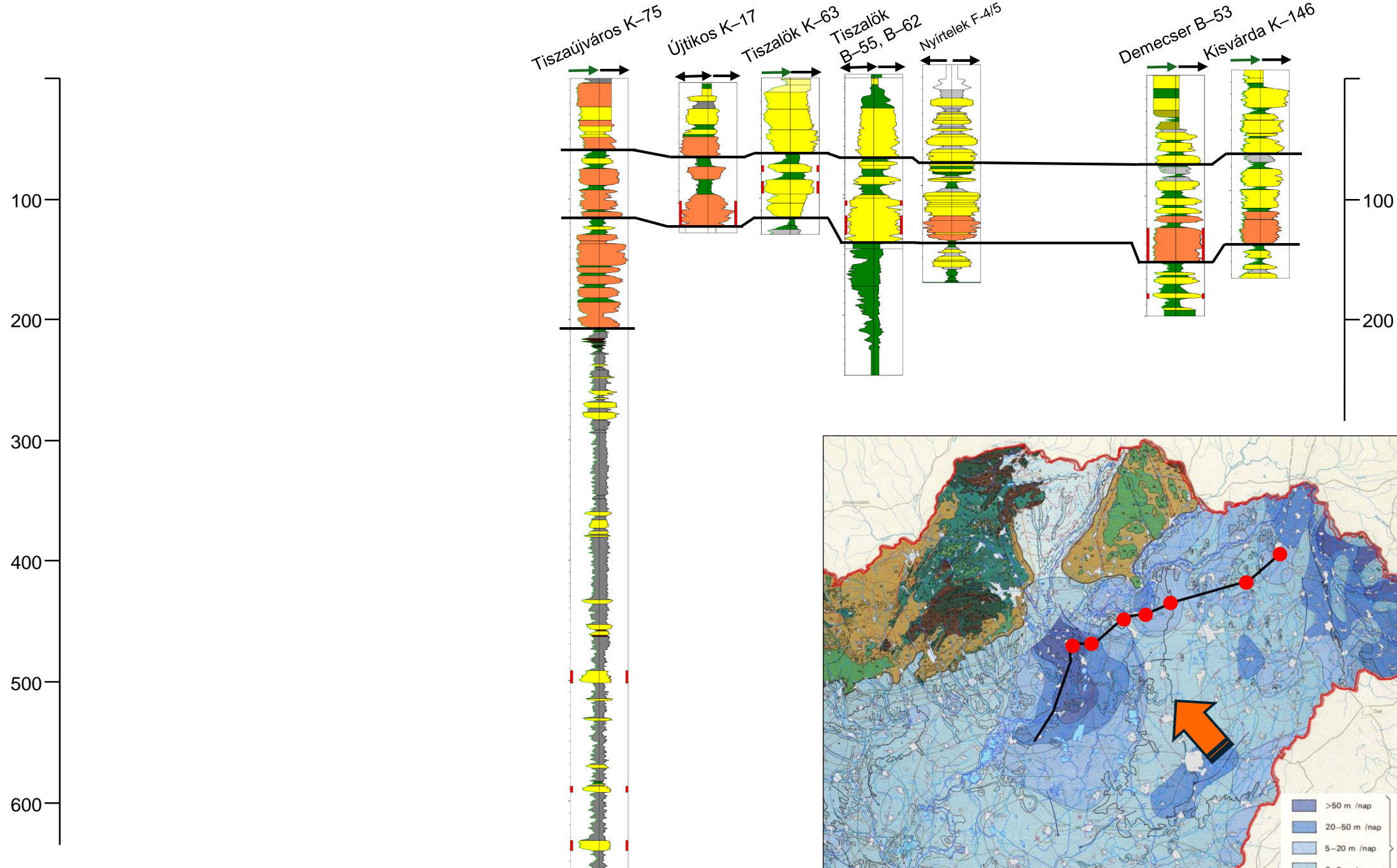

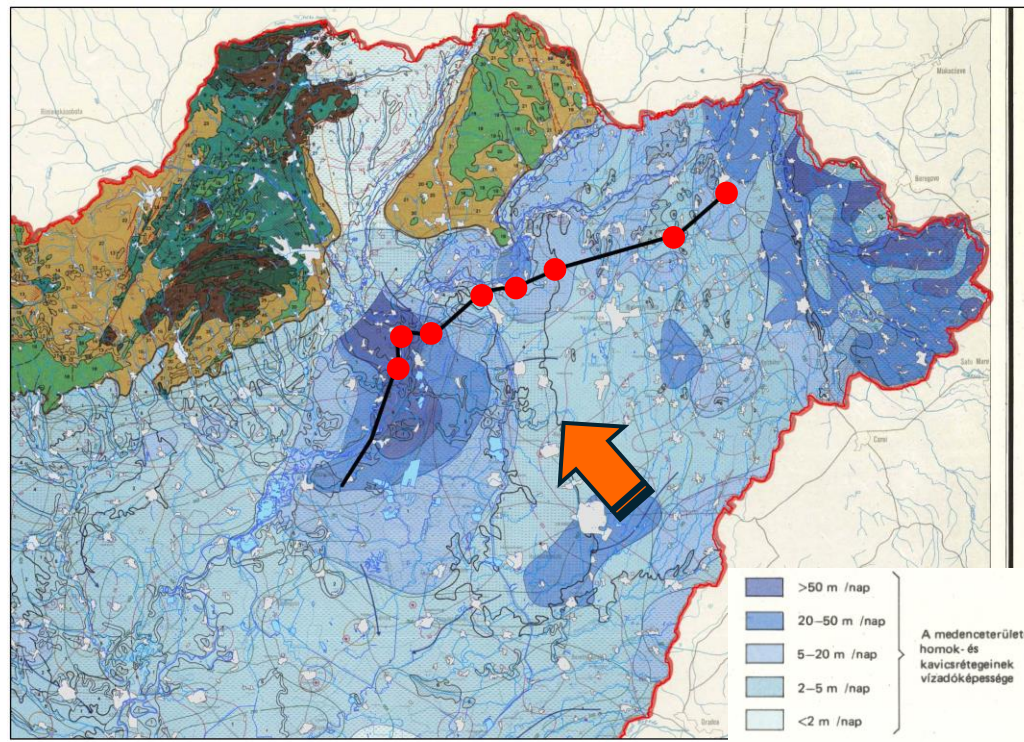
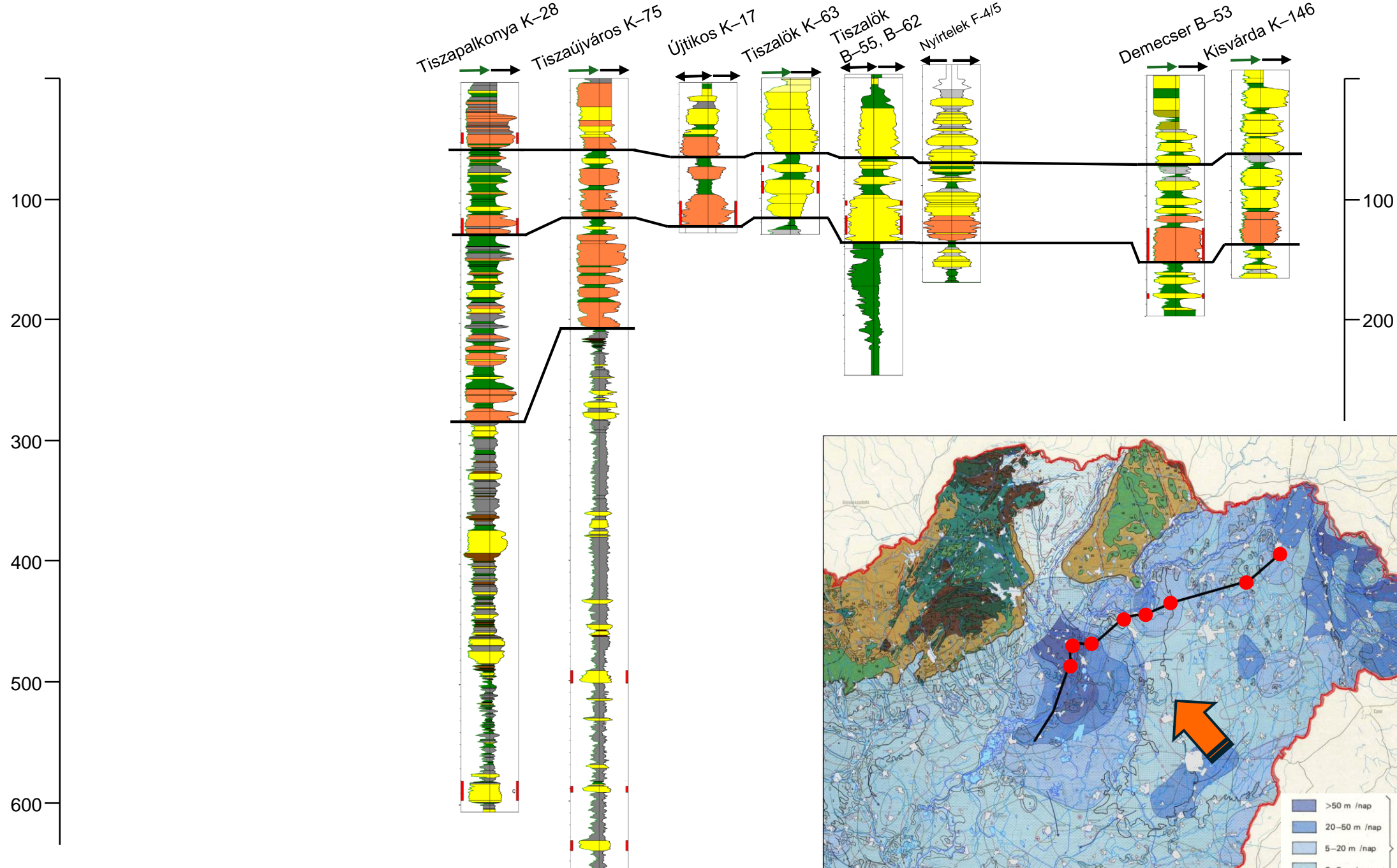

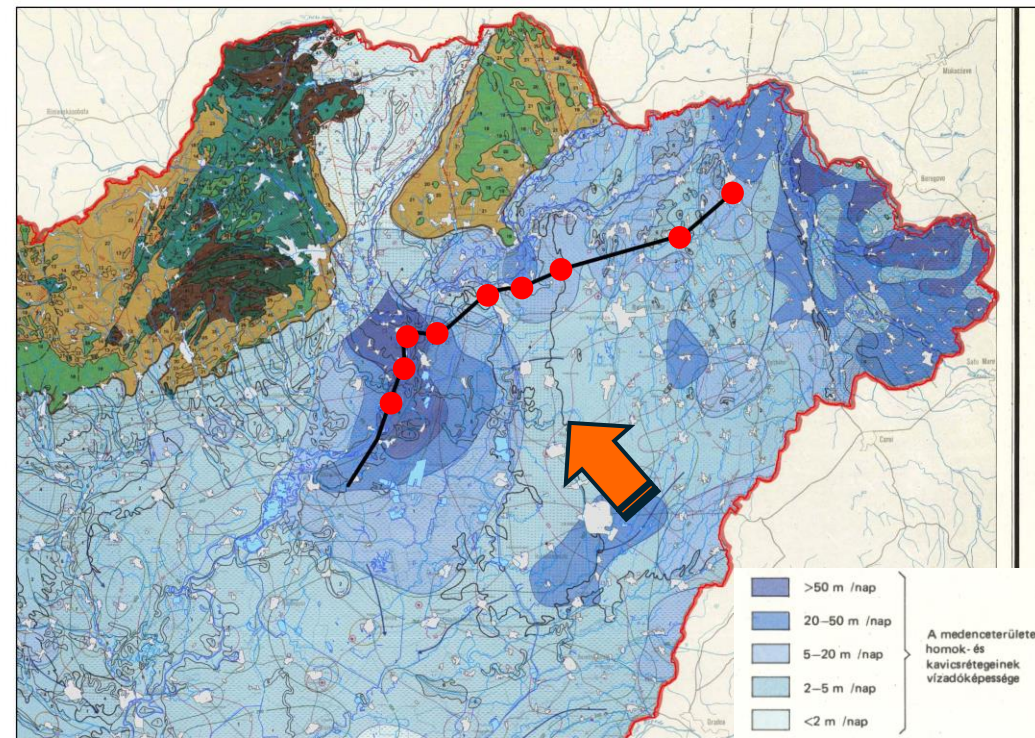
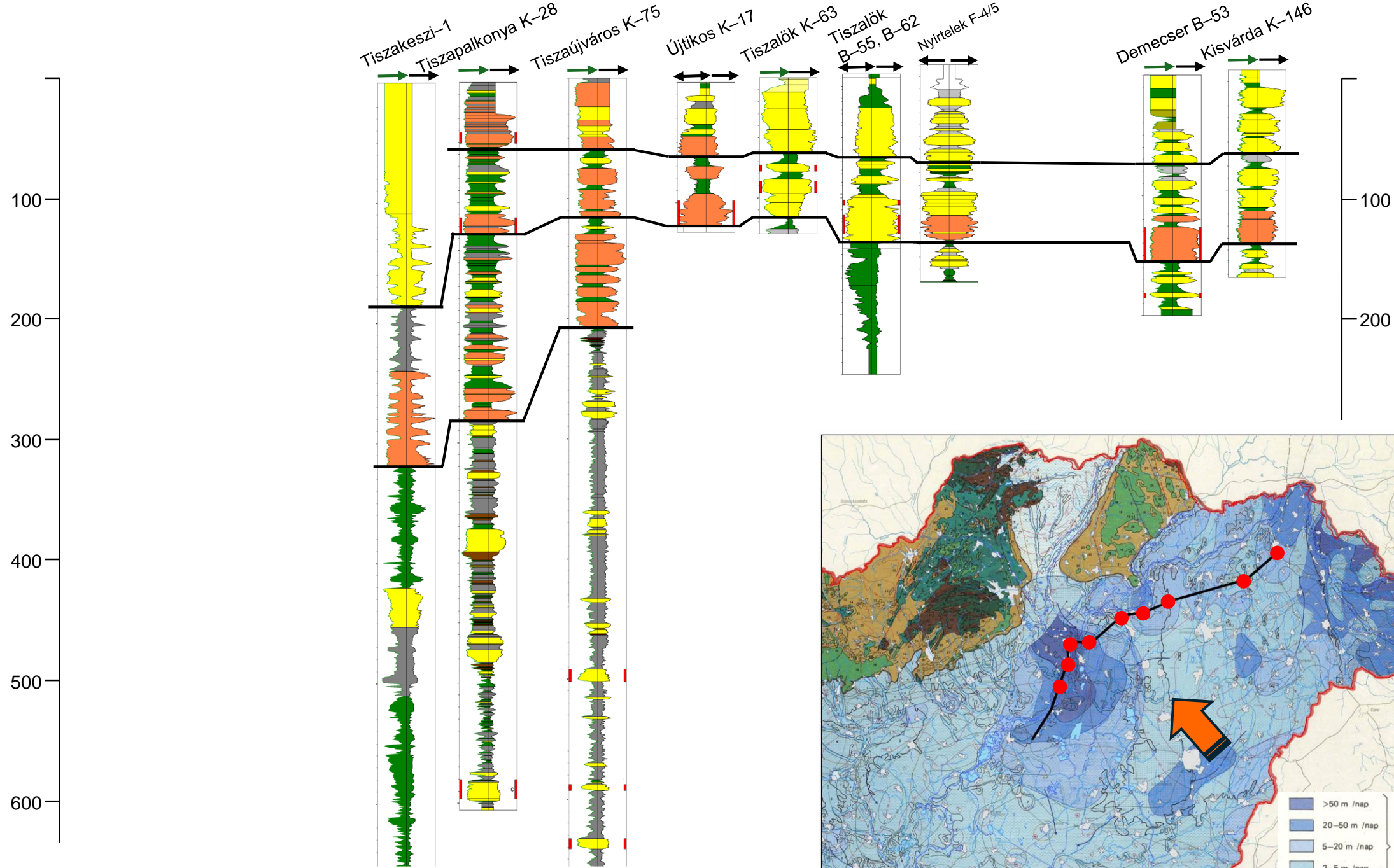

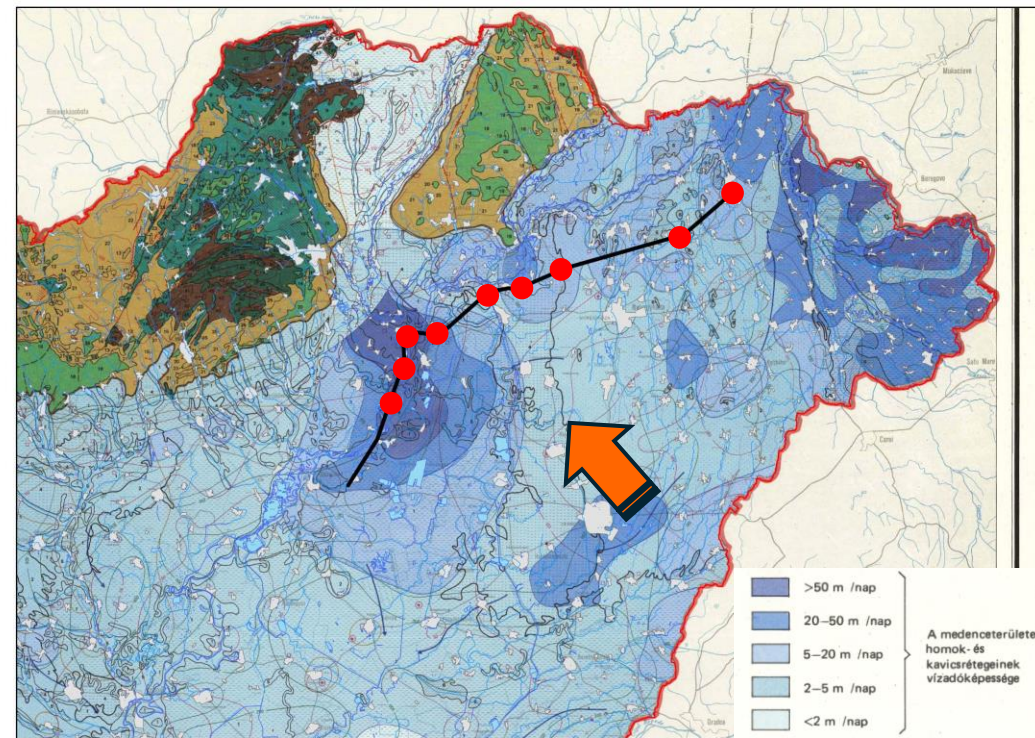
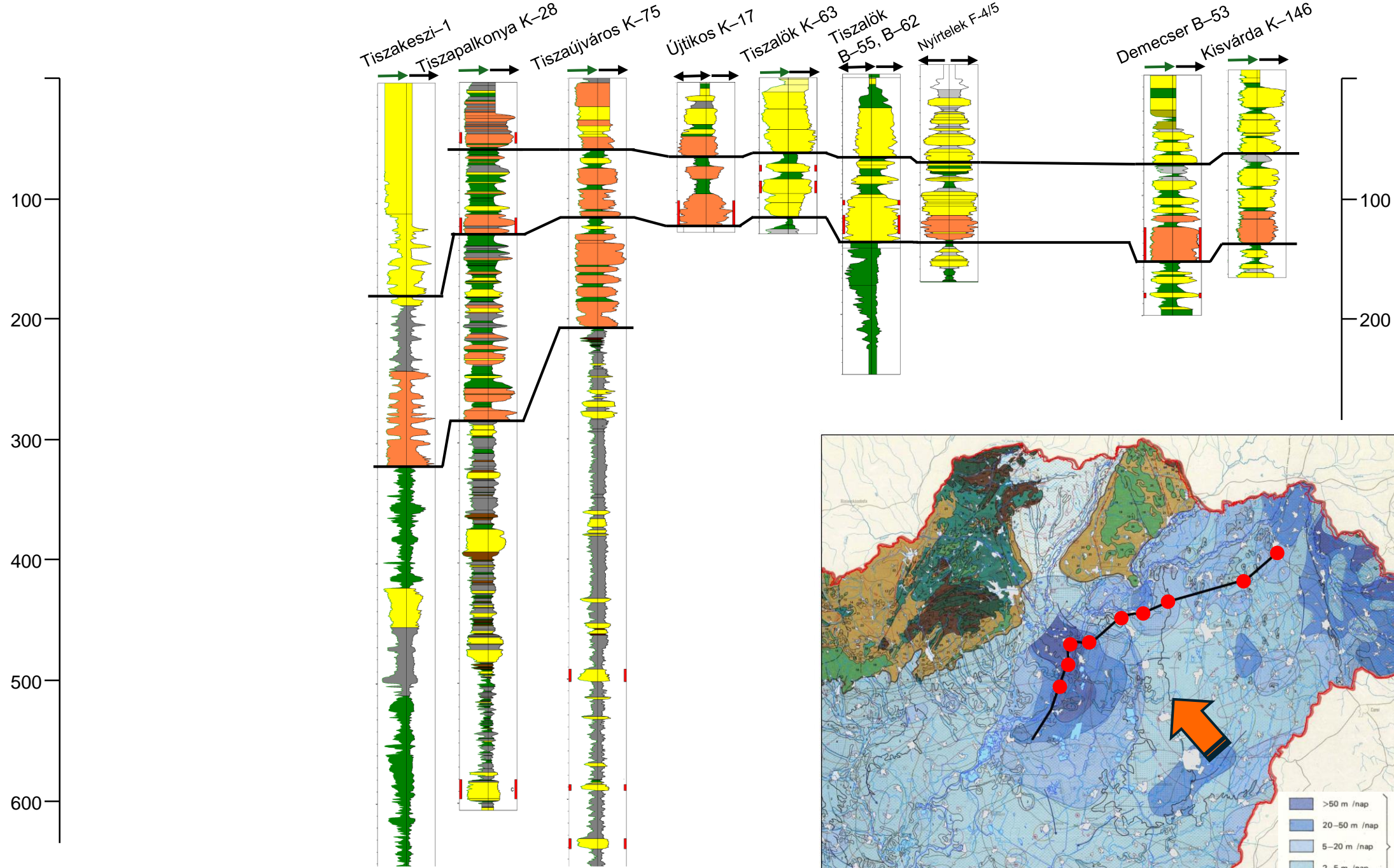

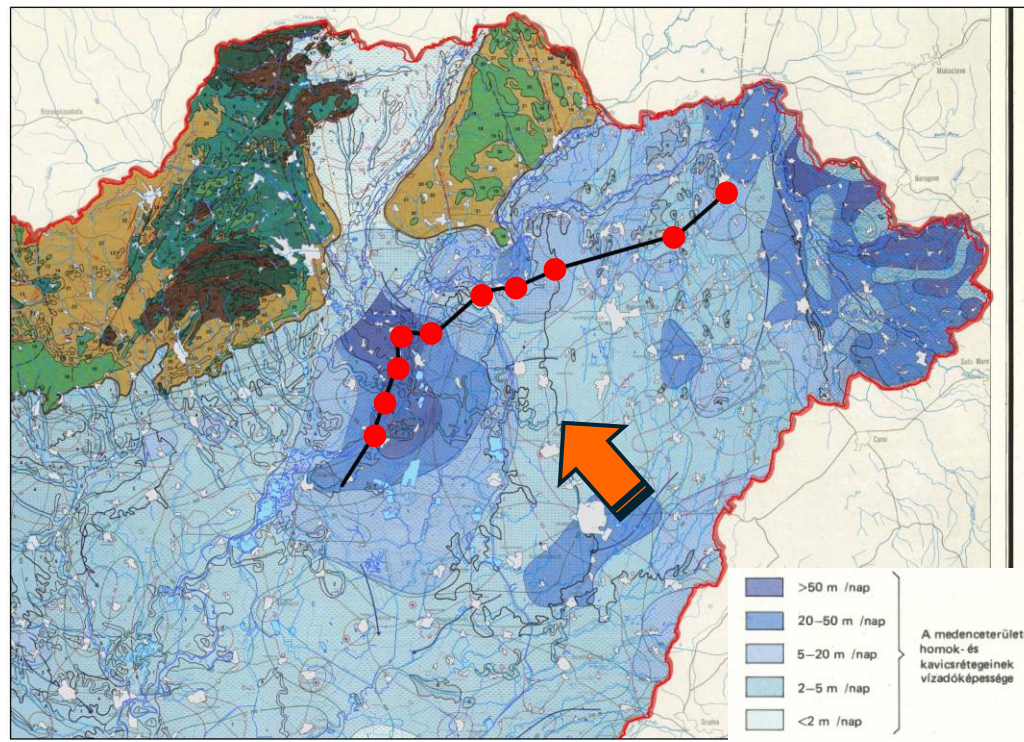
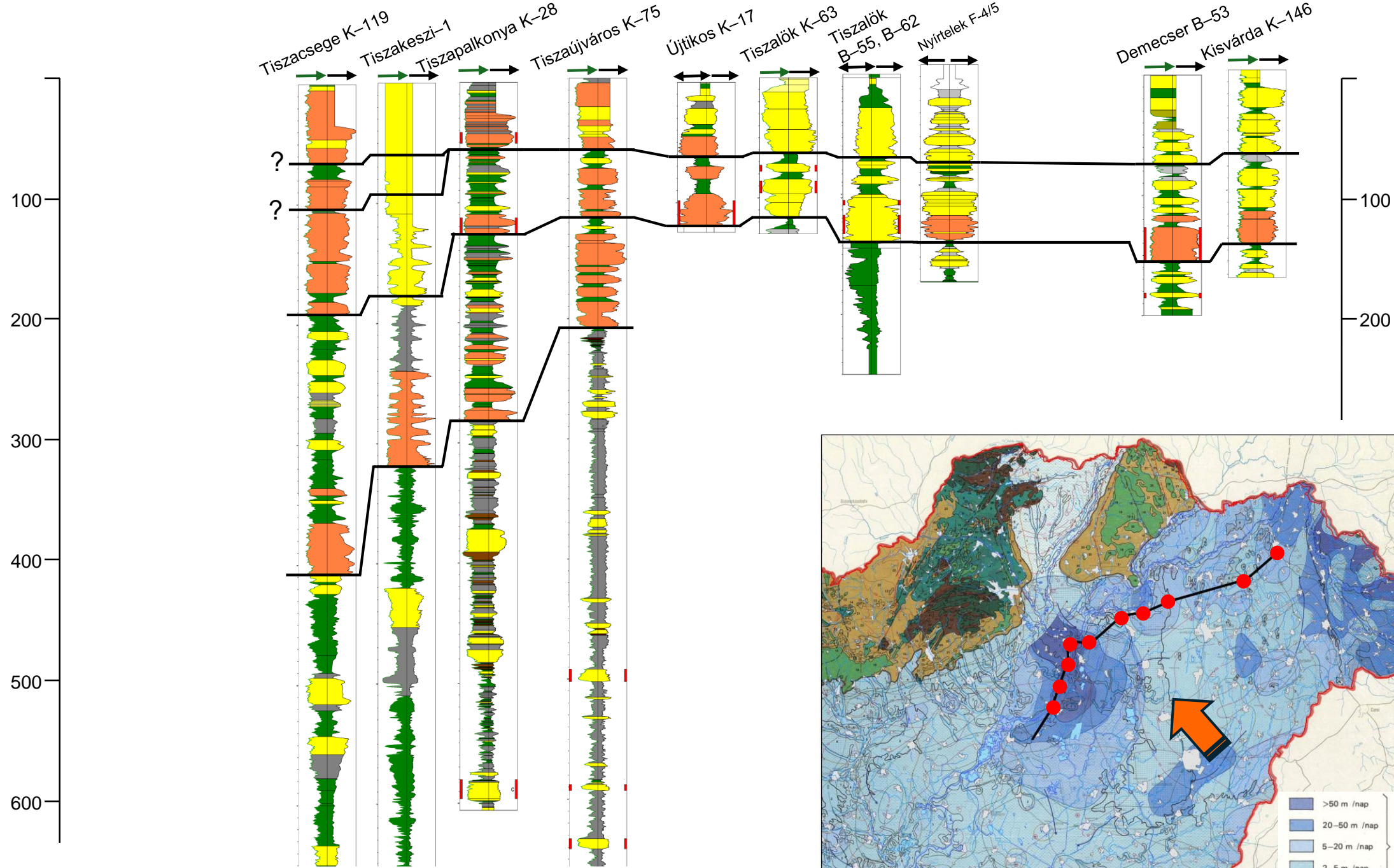

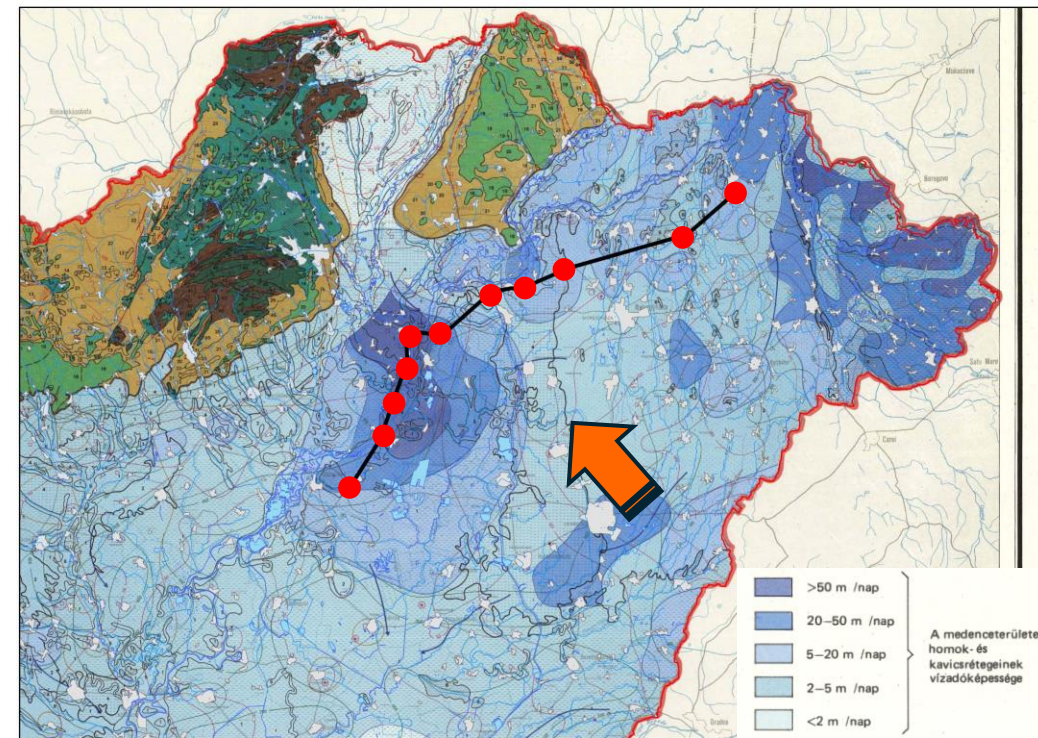
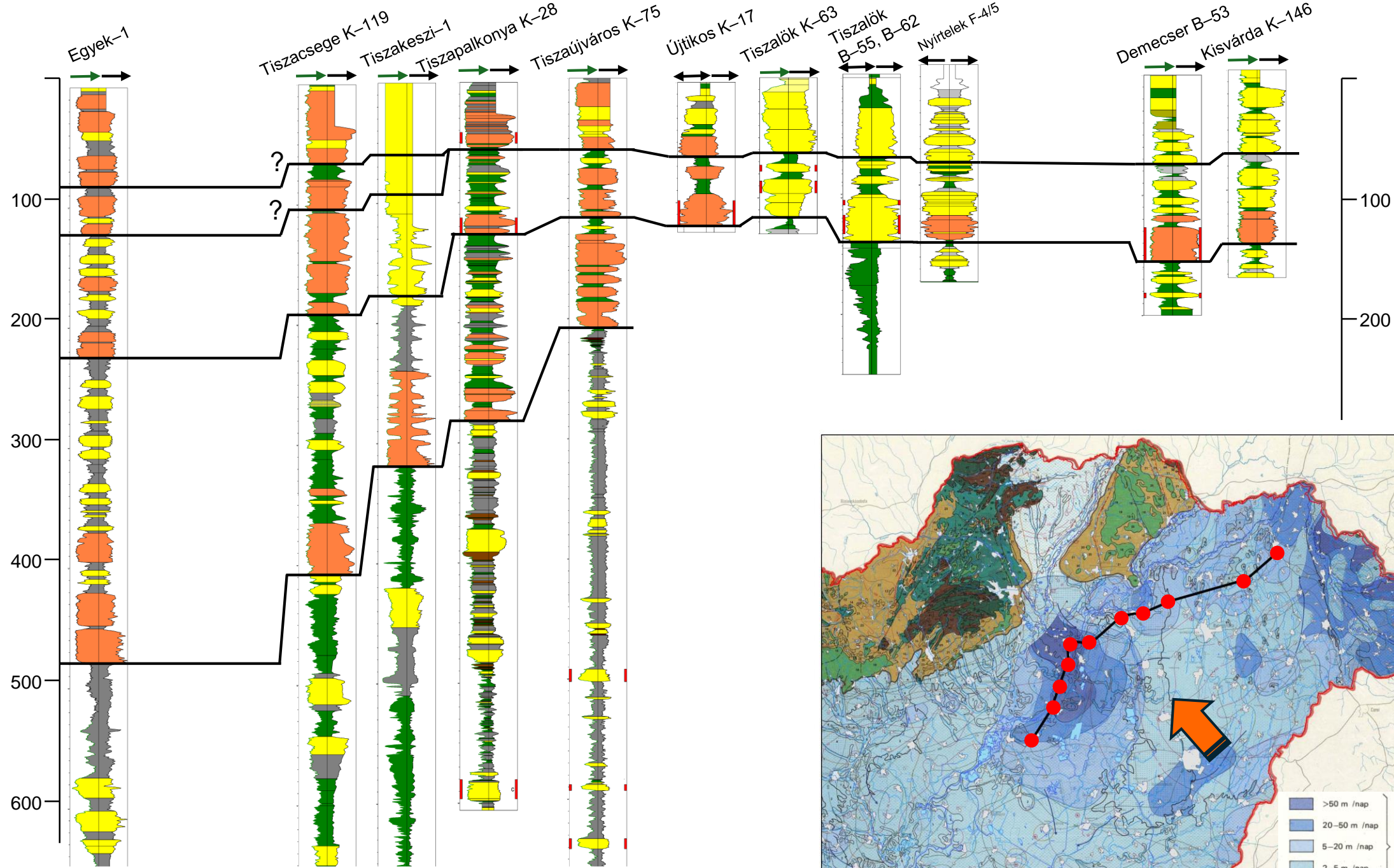

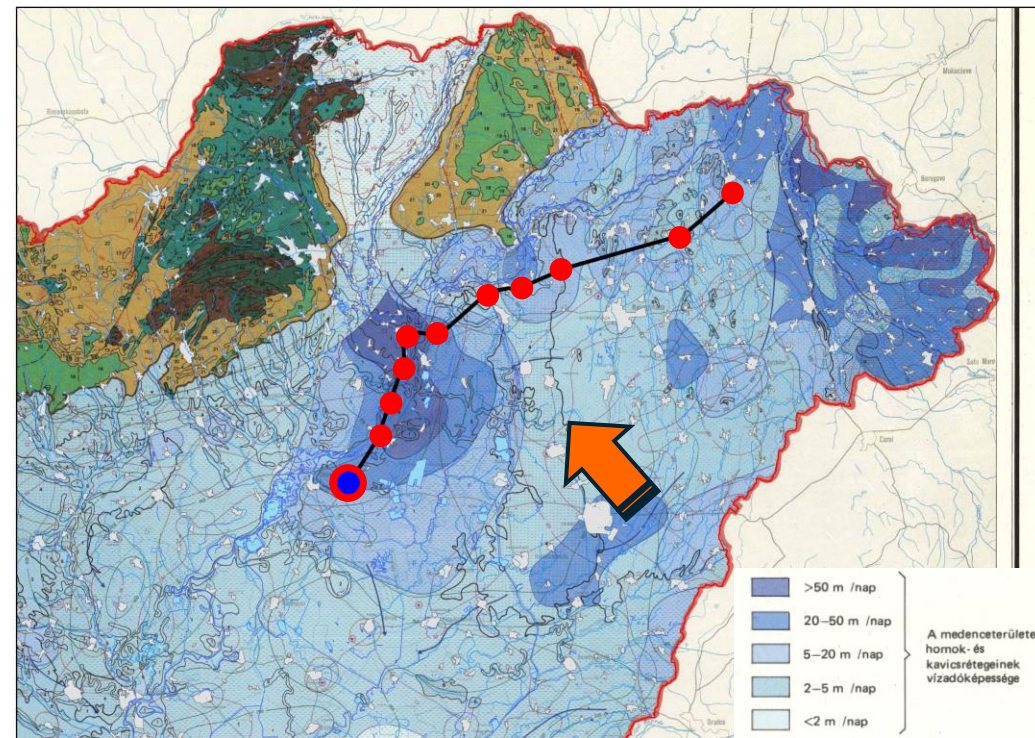
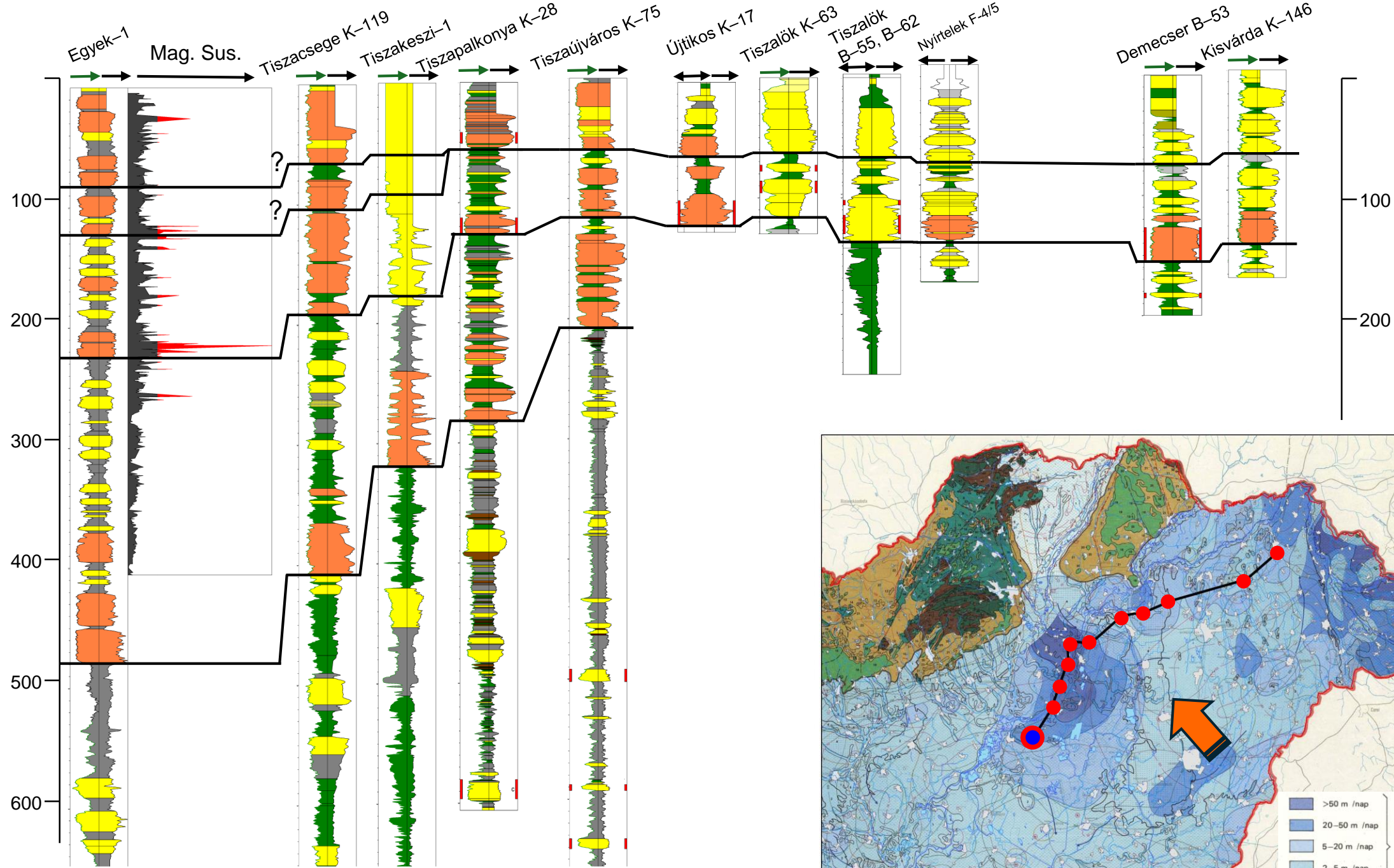

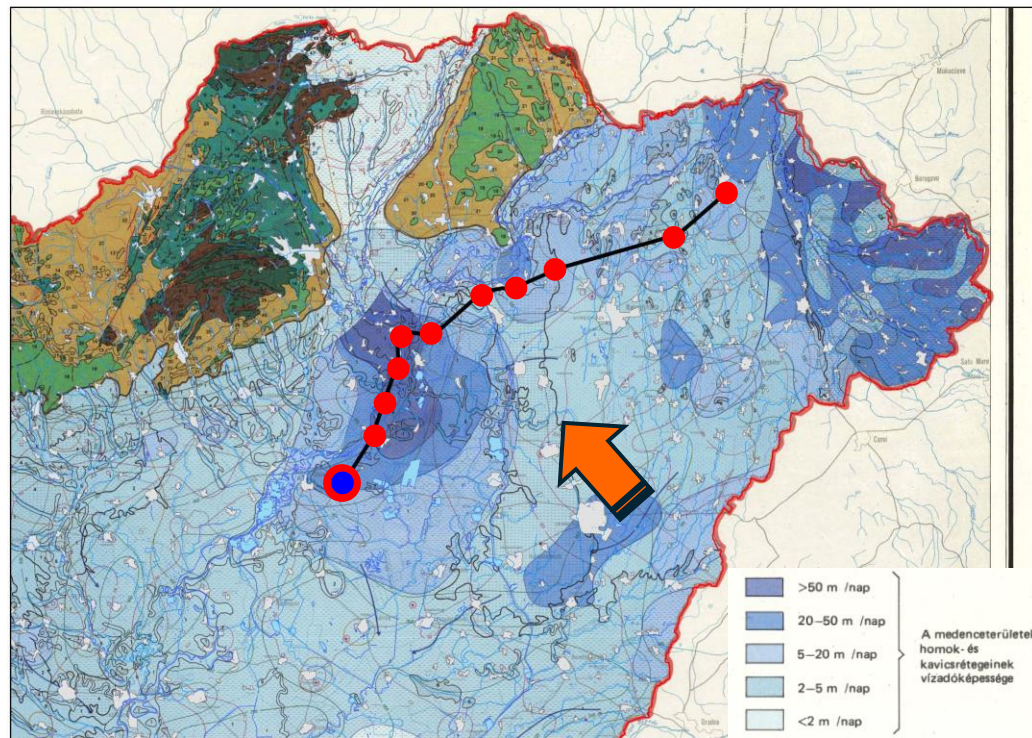
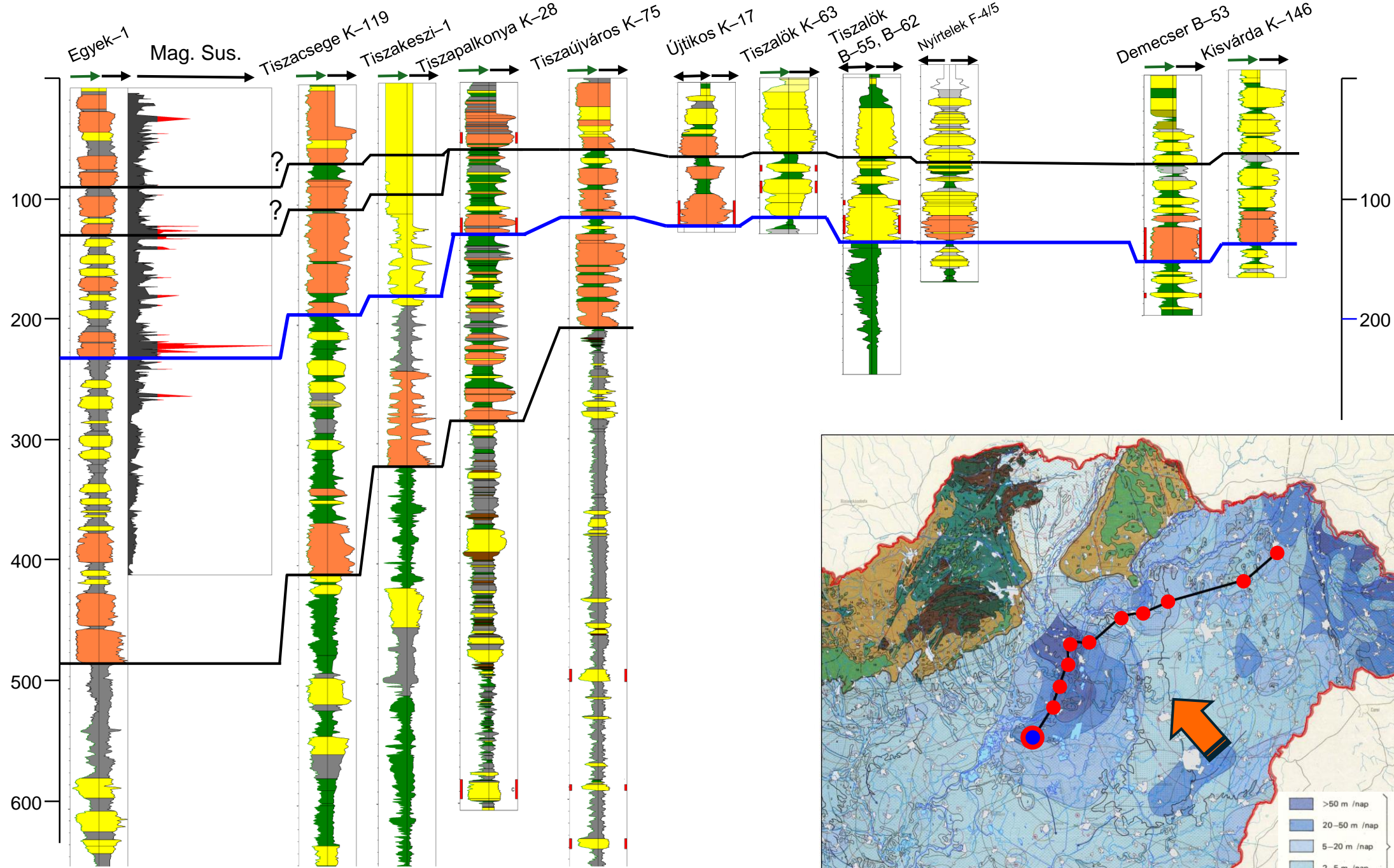

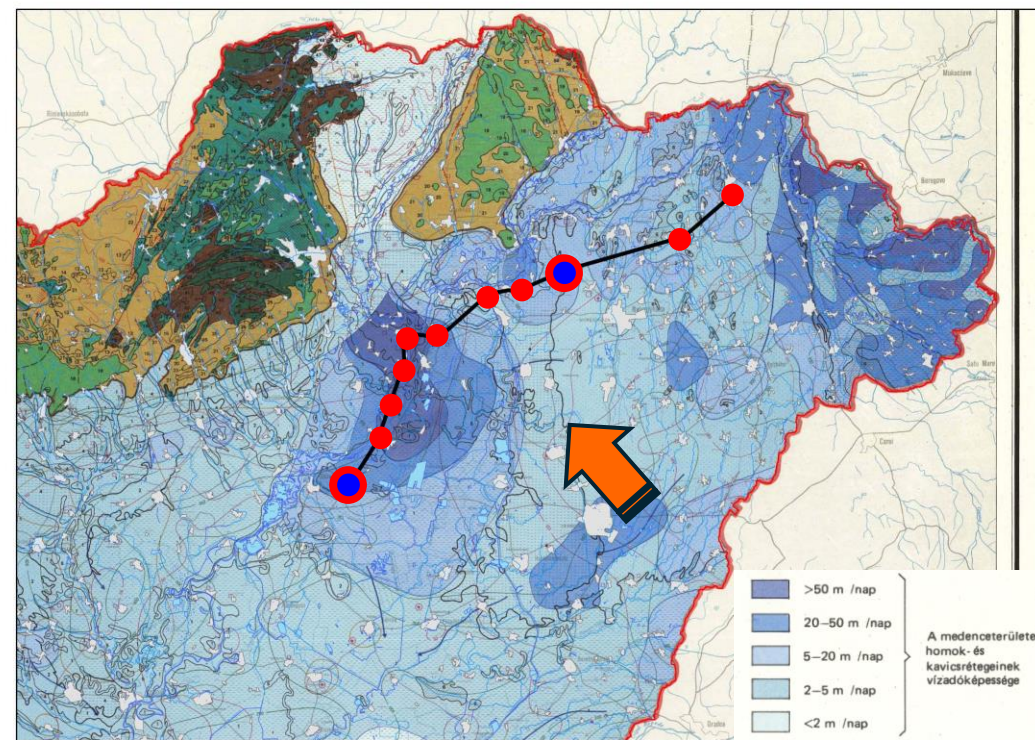
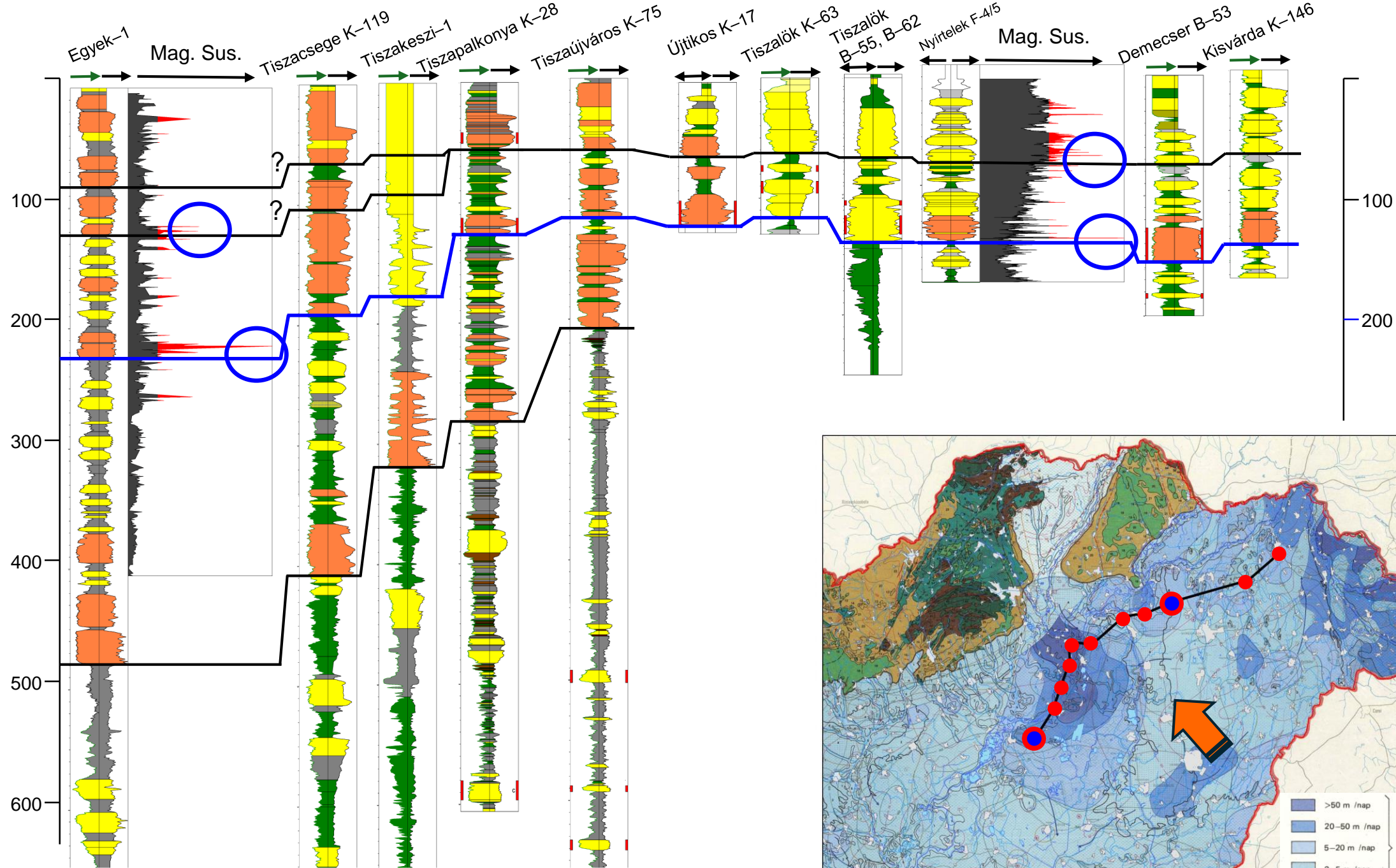

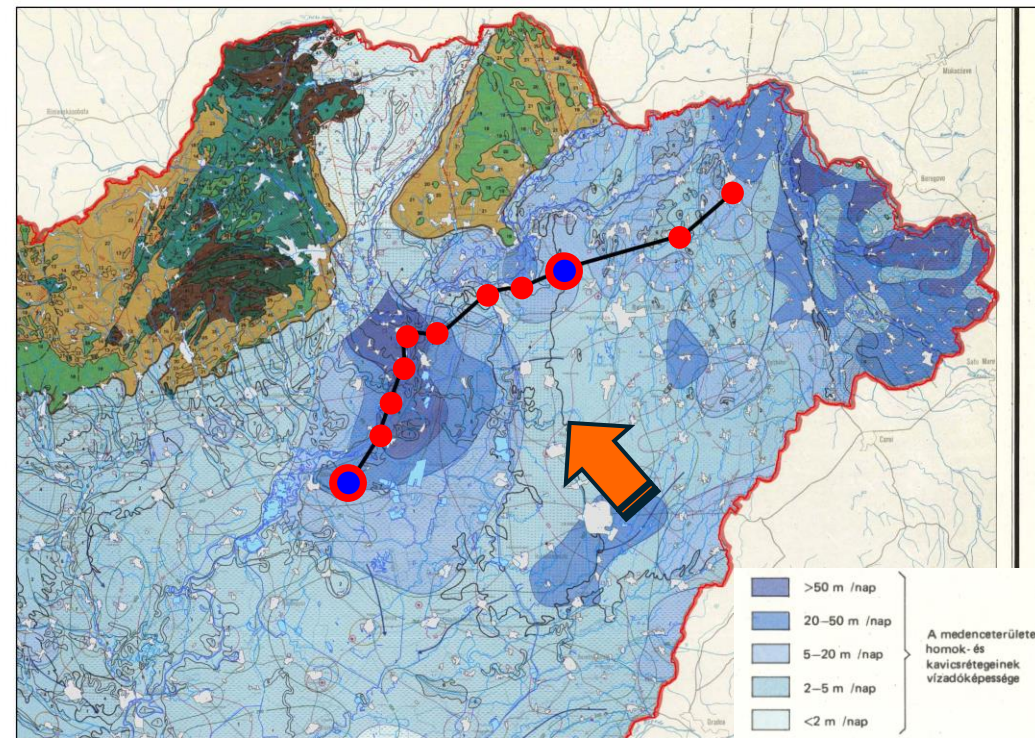
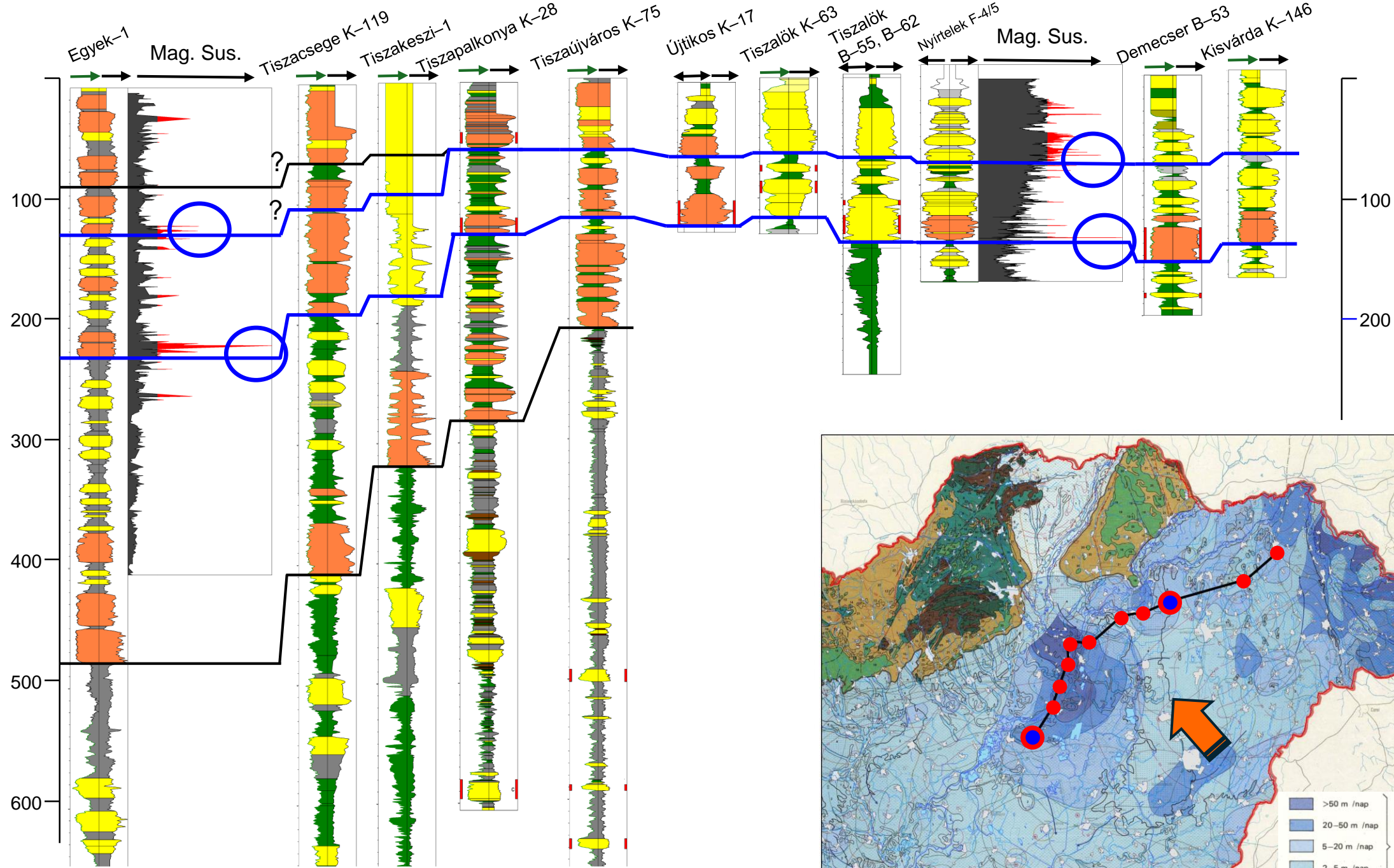

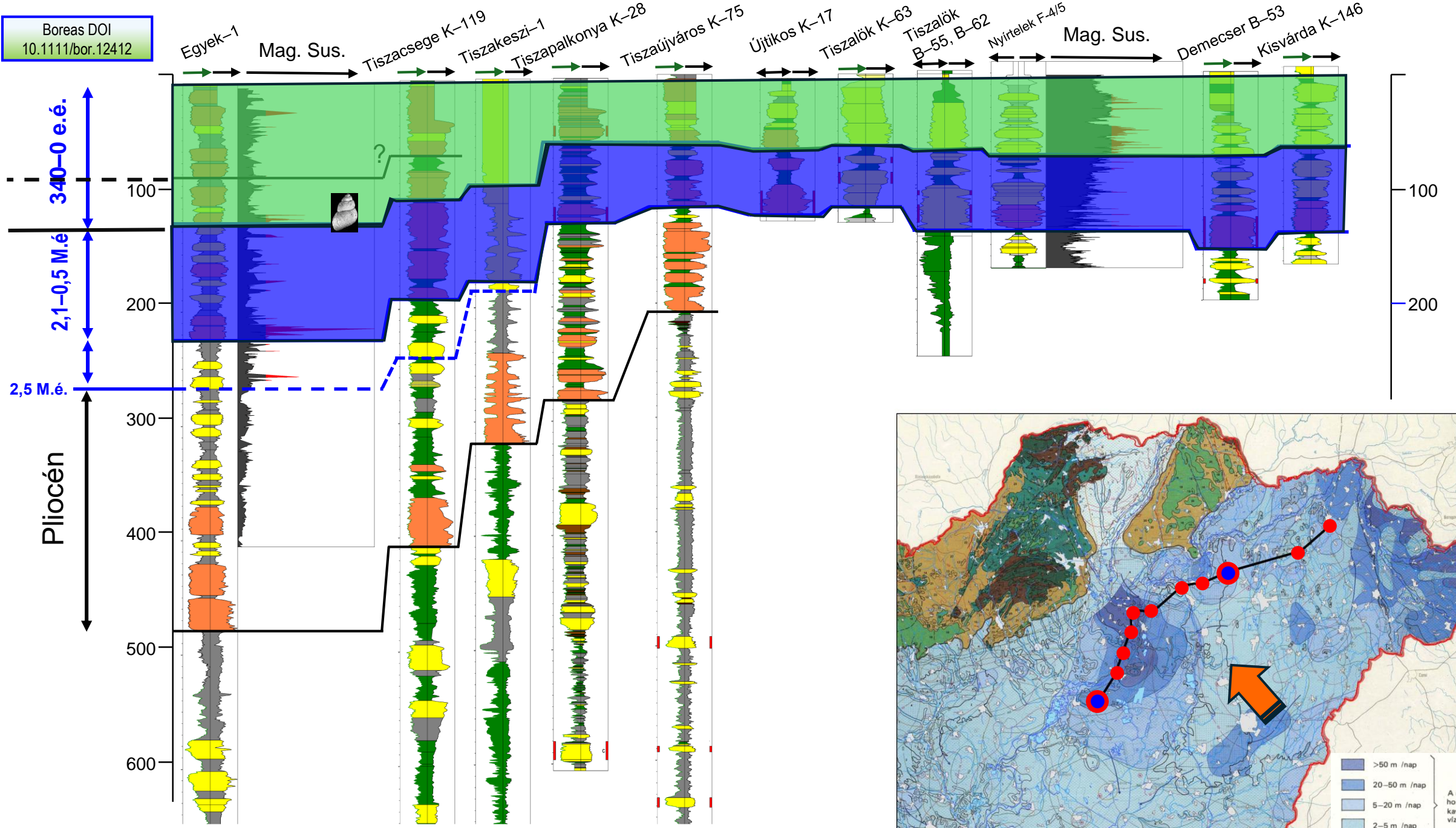

Boreas DOI
10.1111/bor.12412

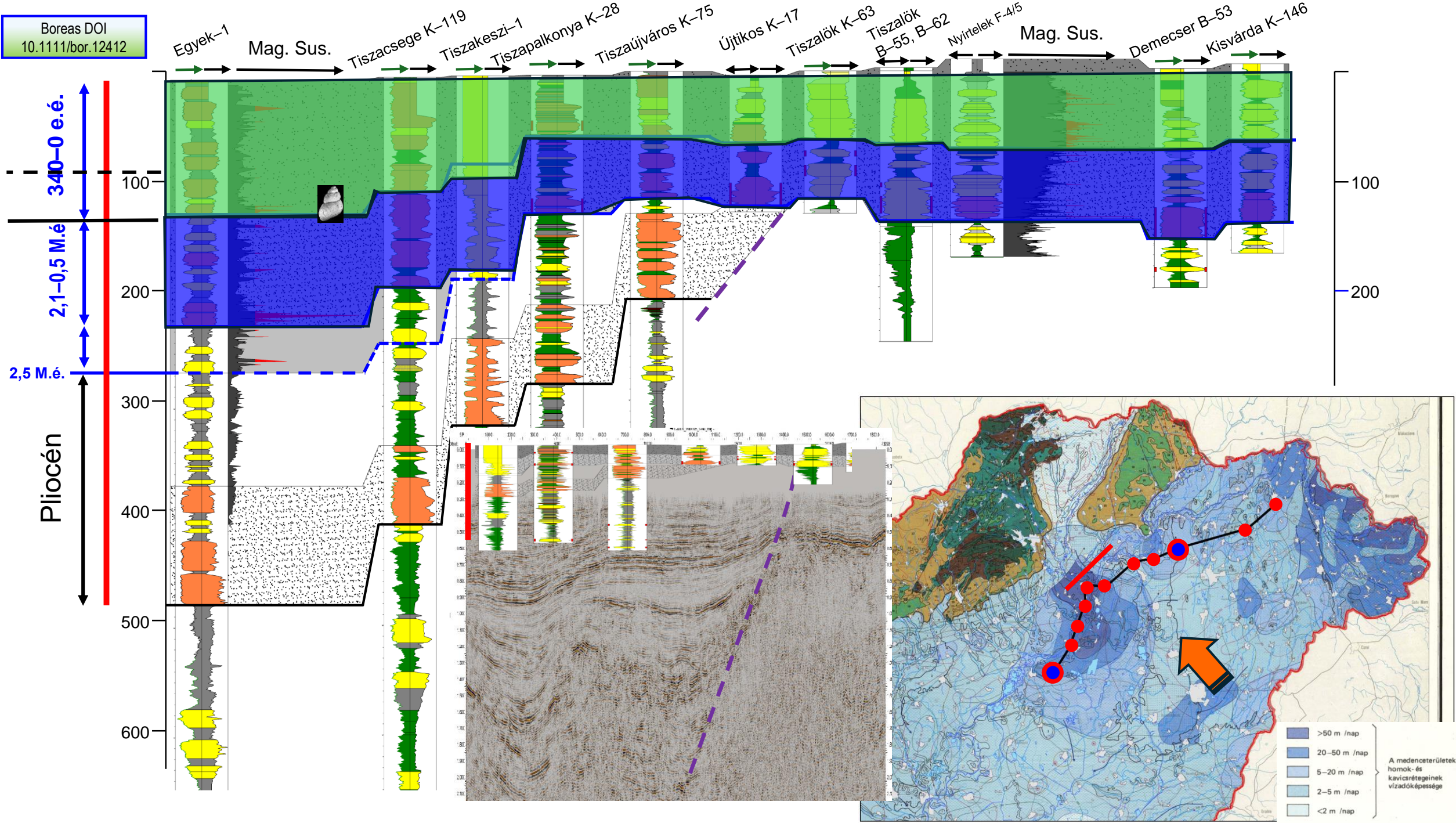

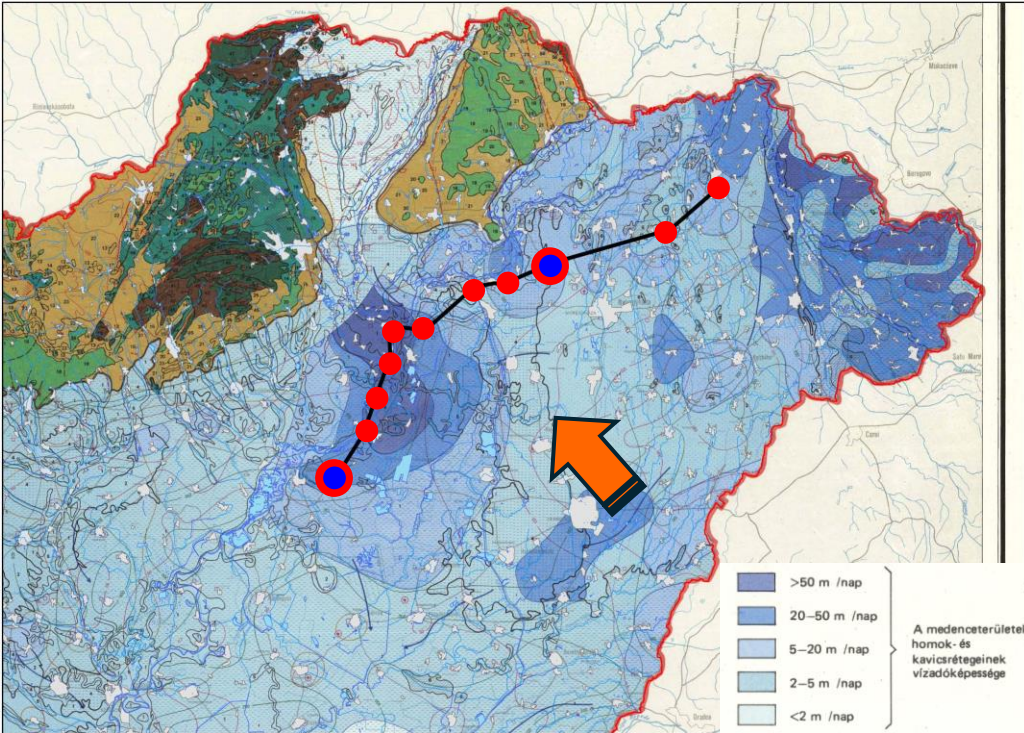

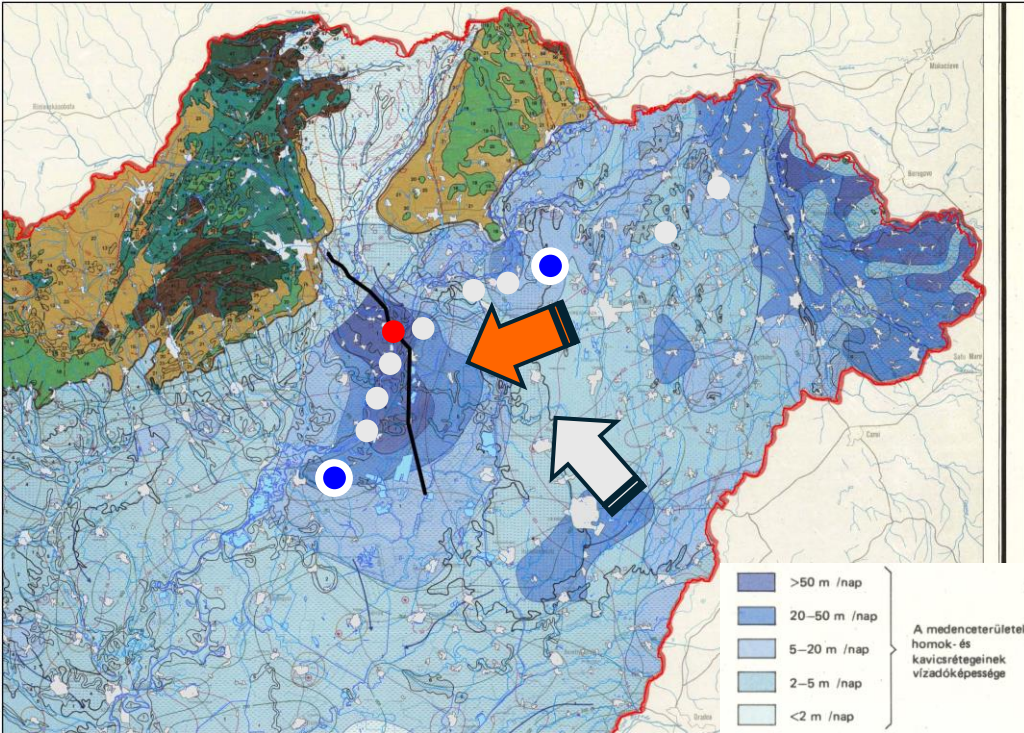

Tiszaújváros K-75

100
200
300
400

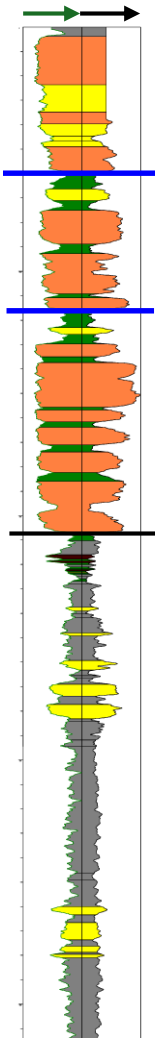

100

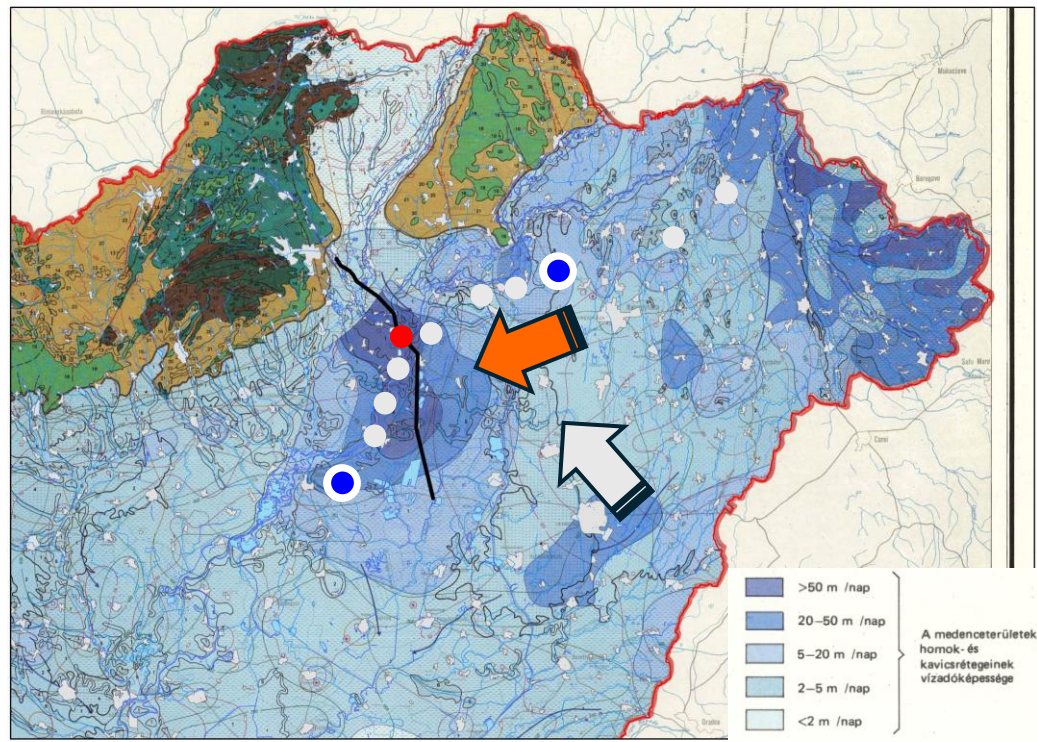

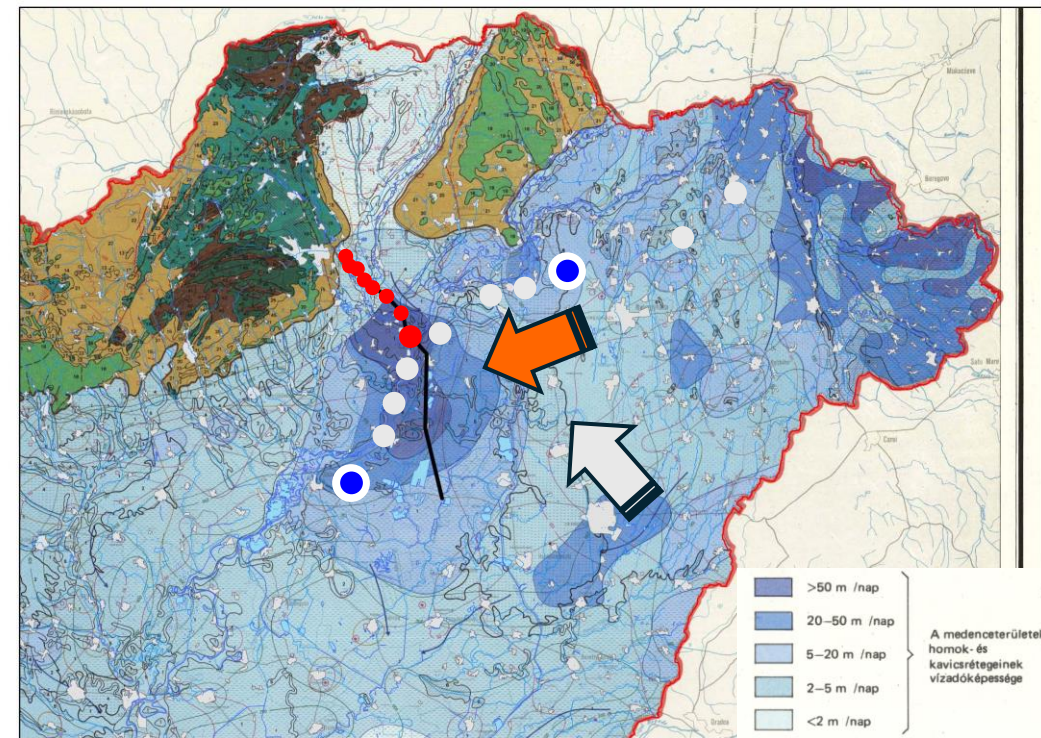
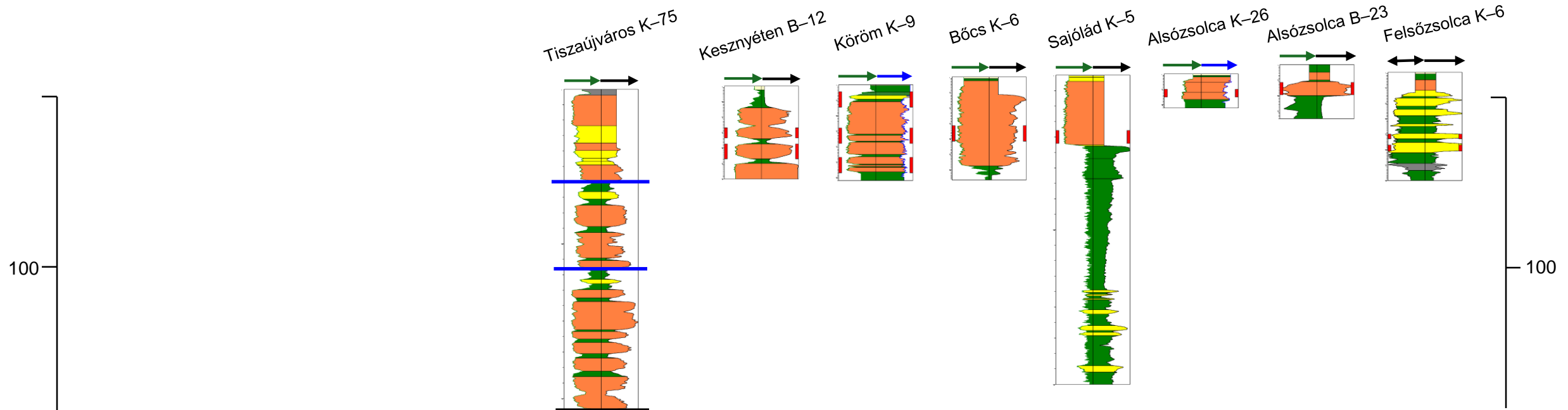

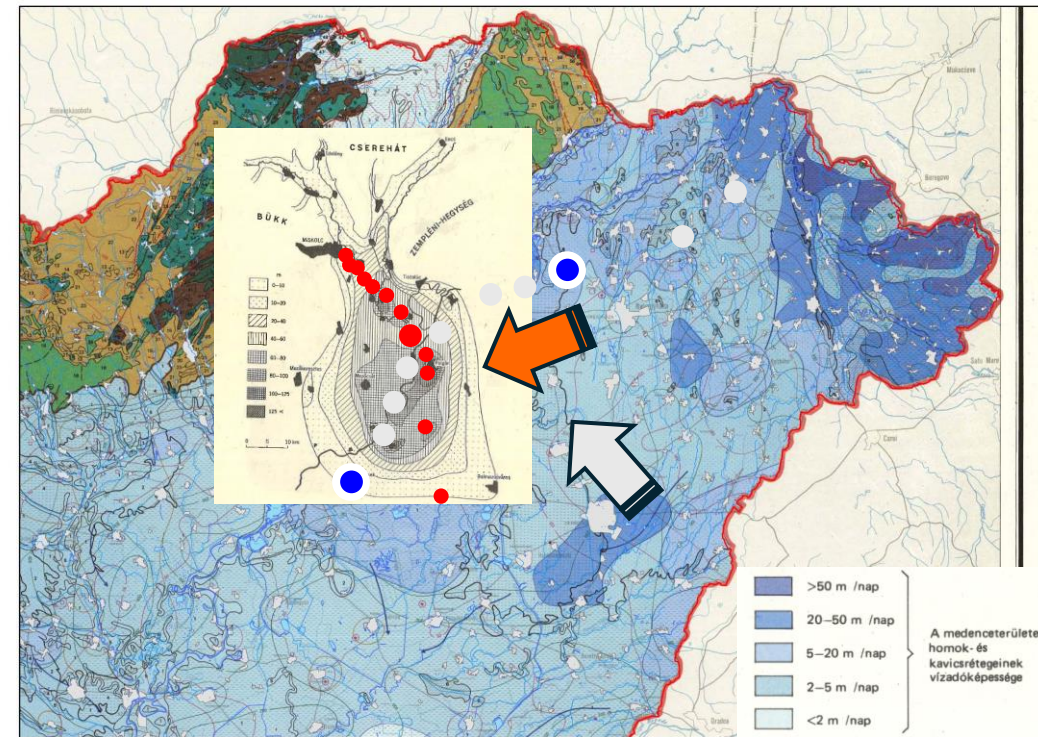
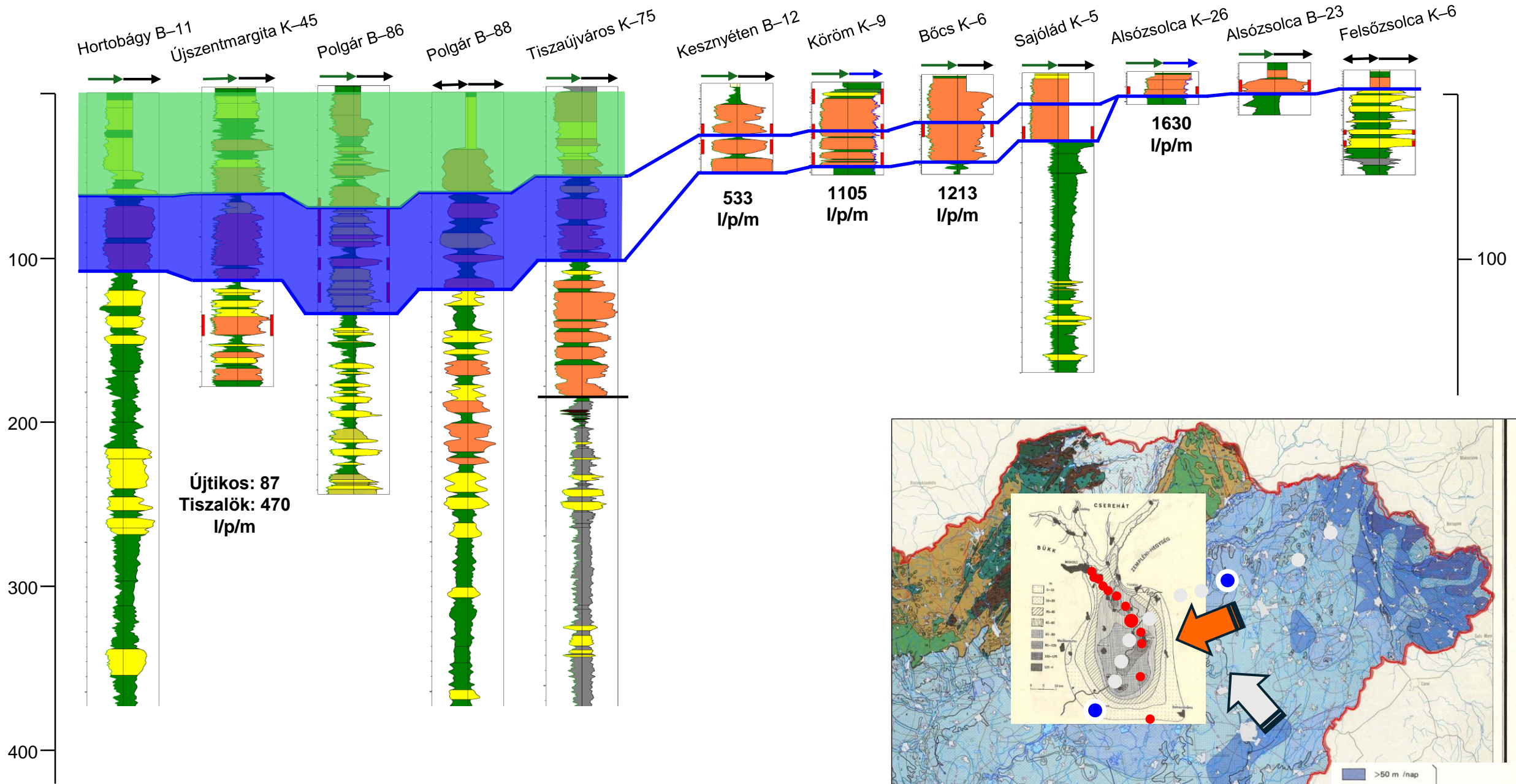

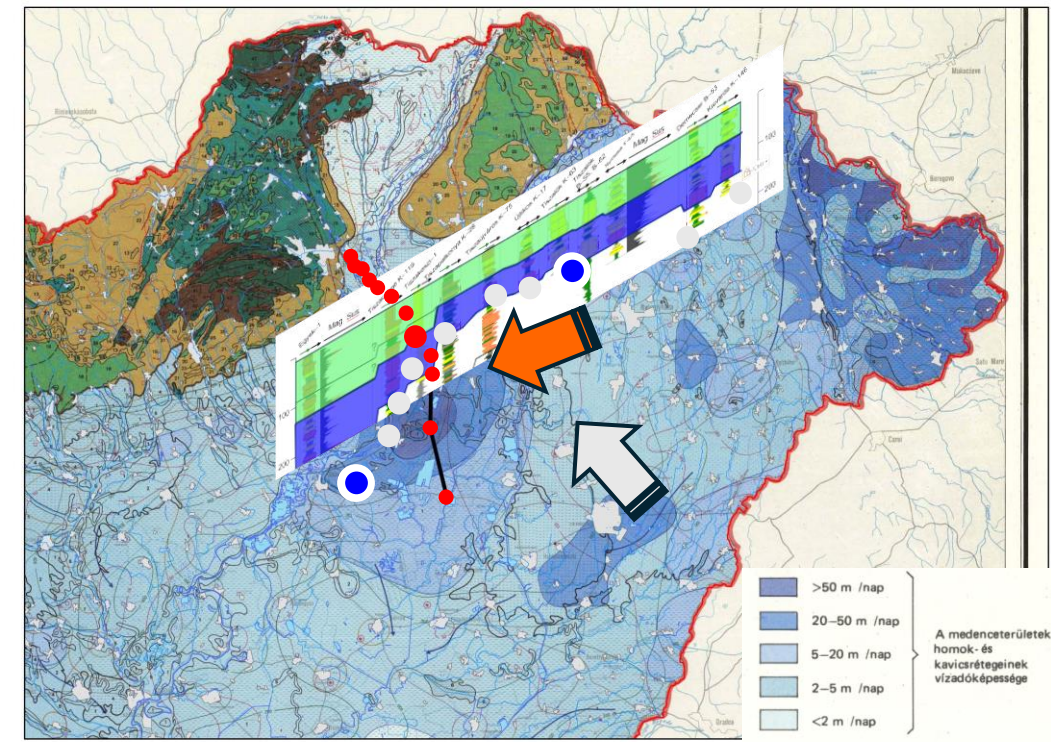
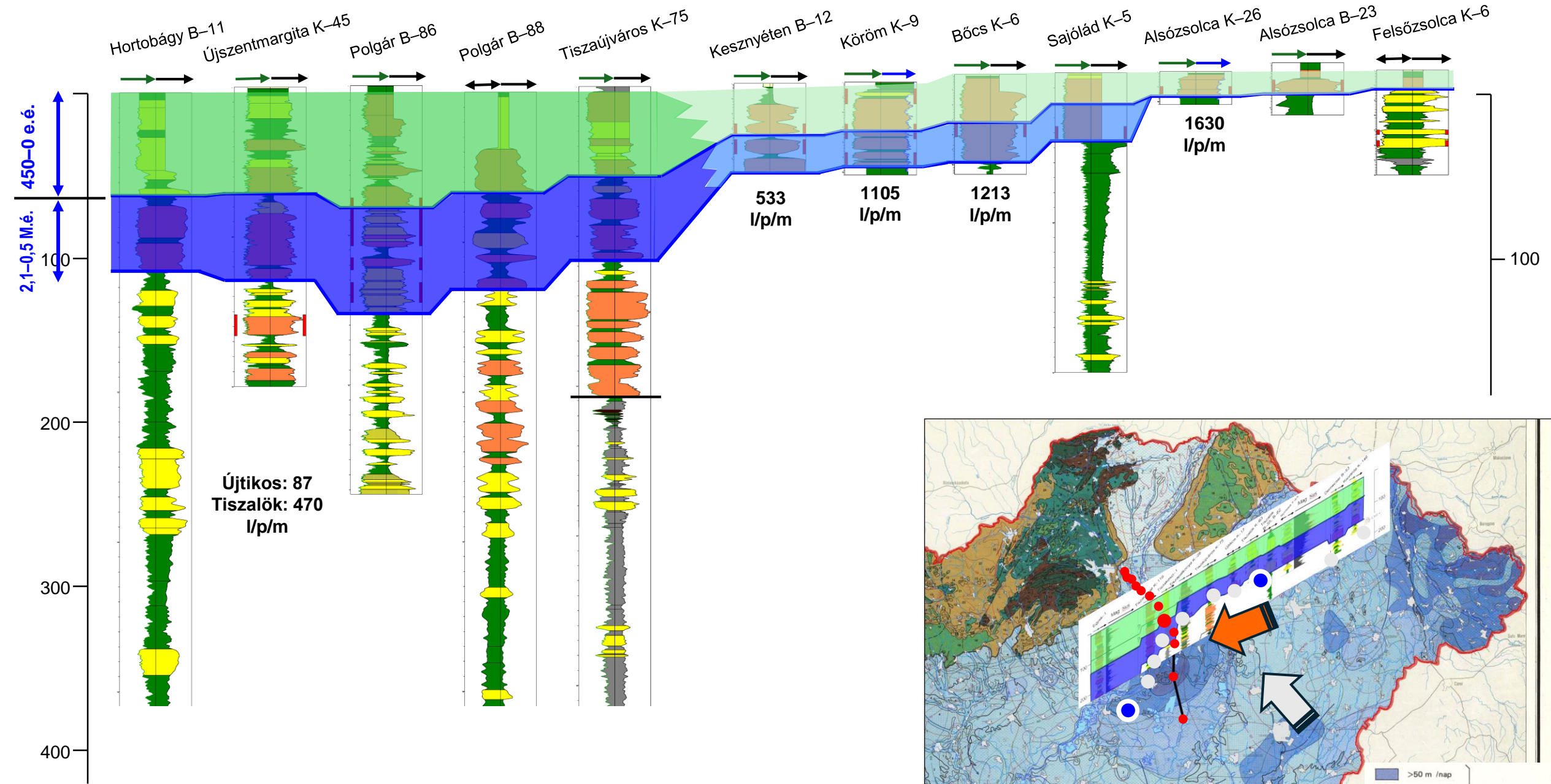

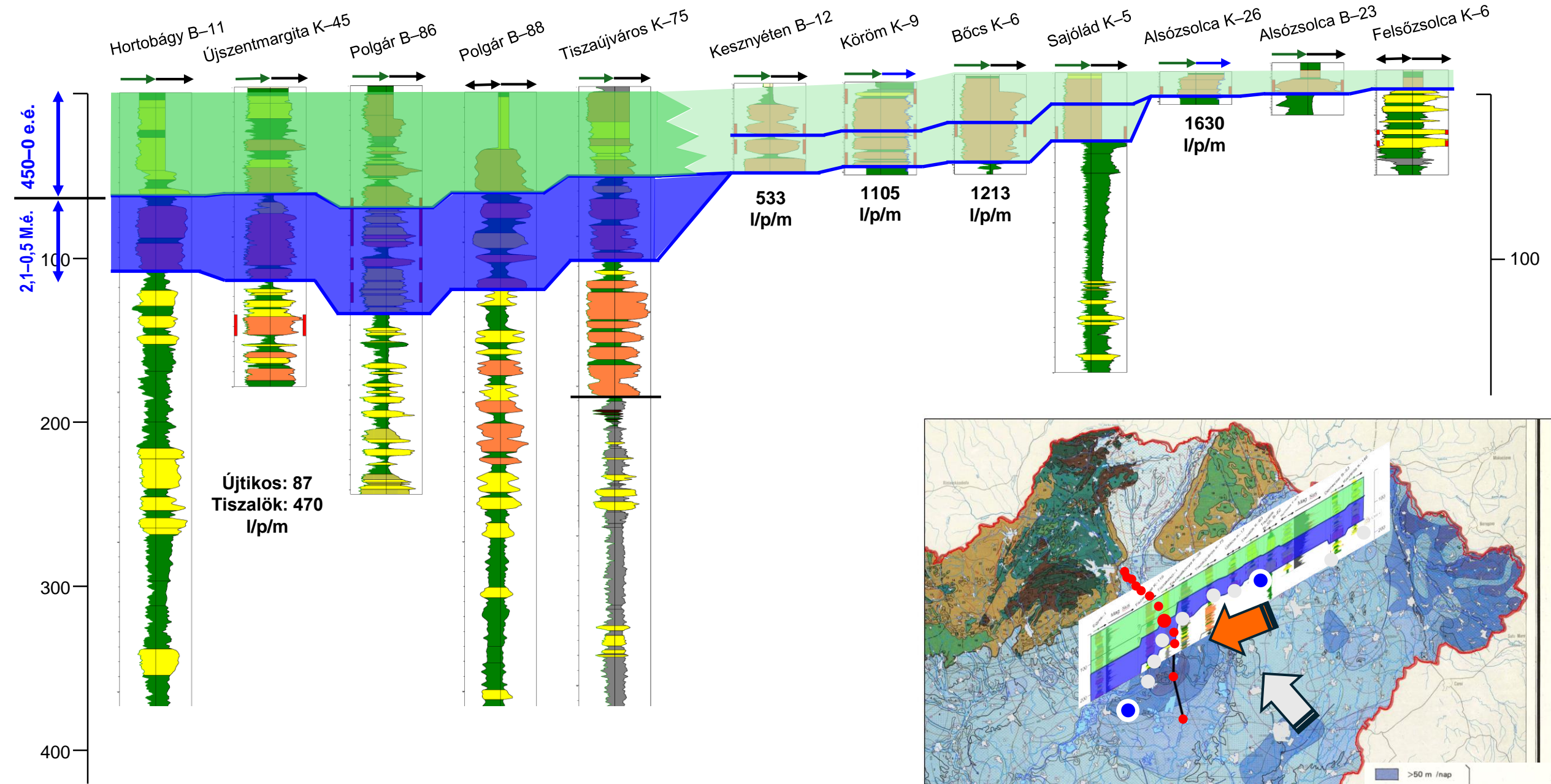

Újtikos: 87
Tiszalök: 470
l/p/m

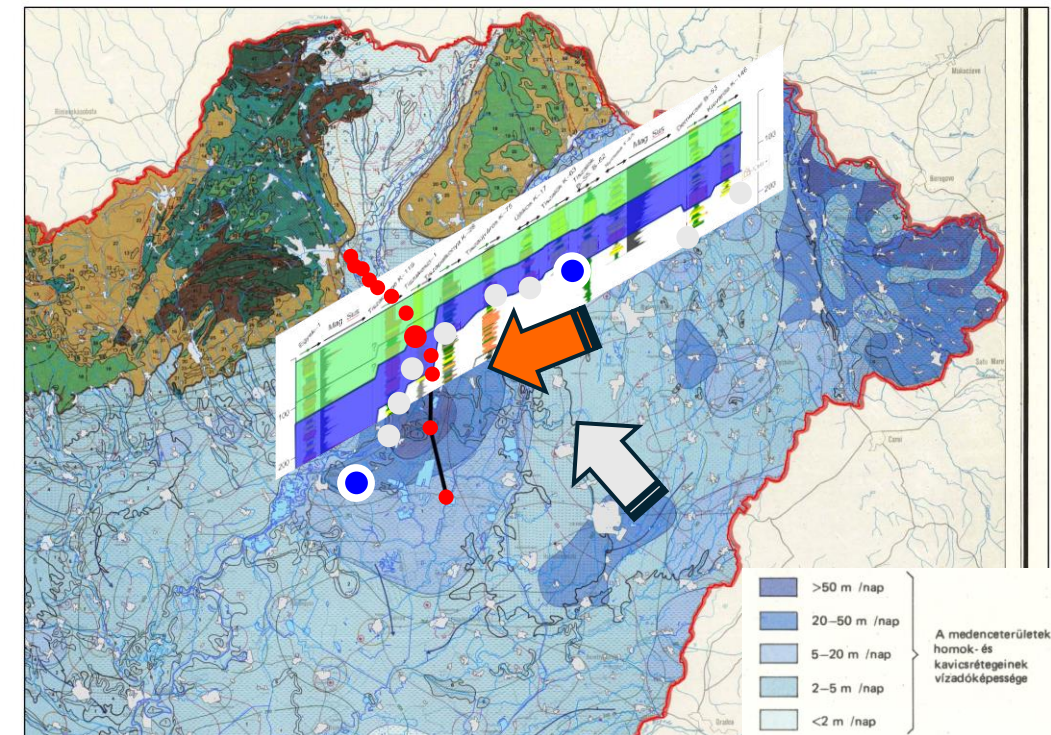

>50 m /nap
 20-50 m /nap
 5-20 m /nap
 2-5 m /nap
 <2 m /nap

A medenceterületek homok- és kavicsrétegeinek vízdőképessége

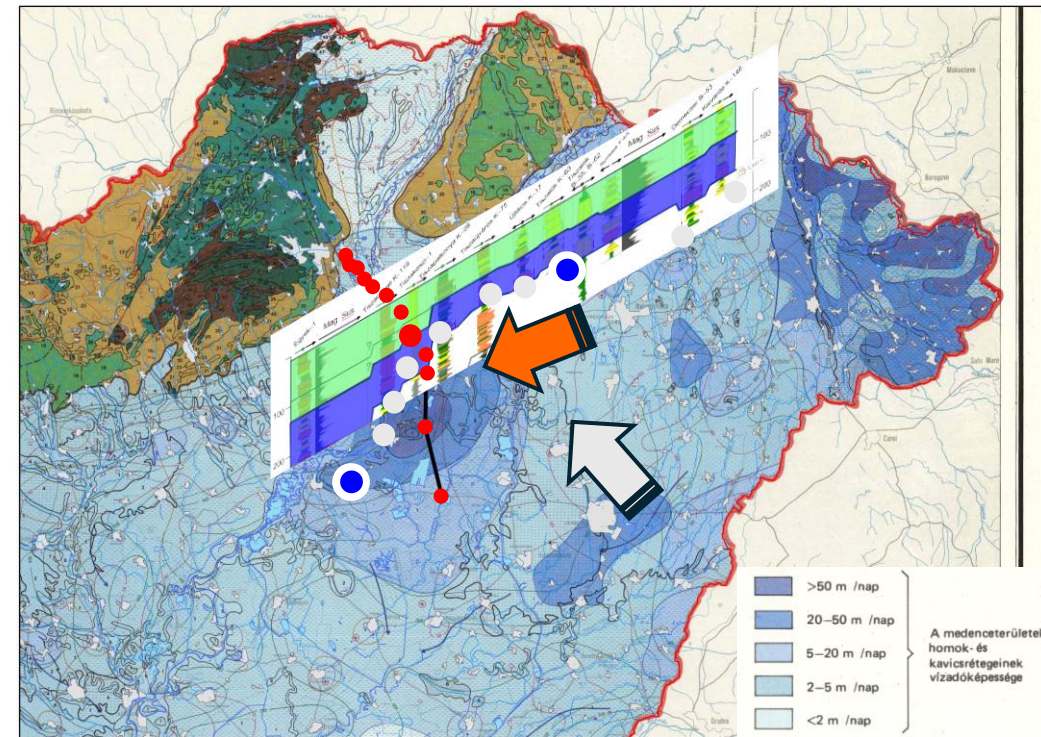
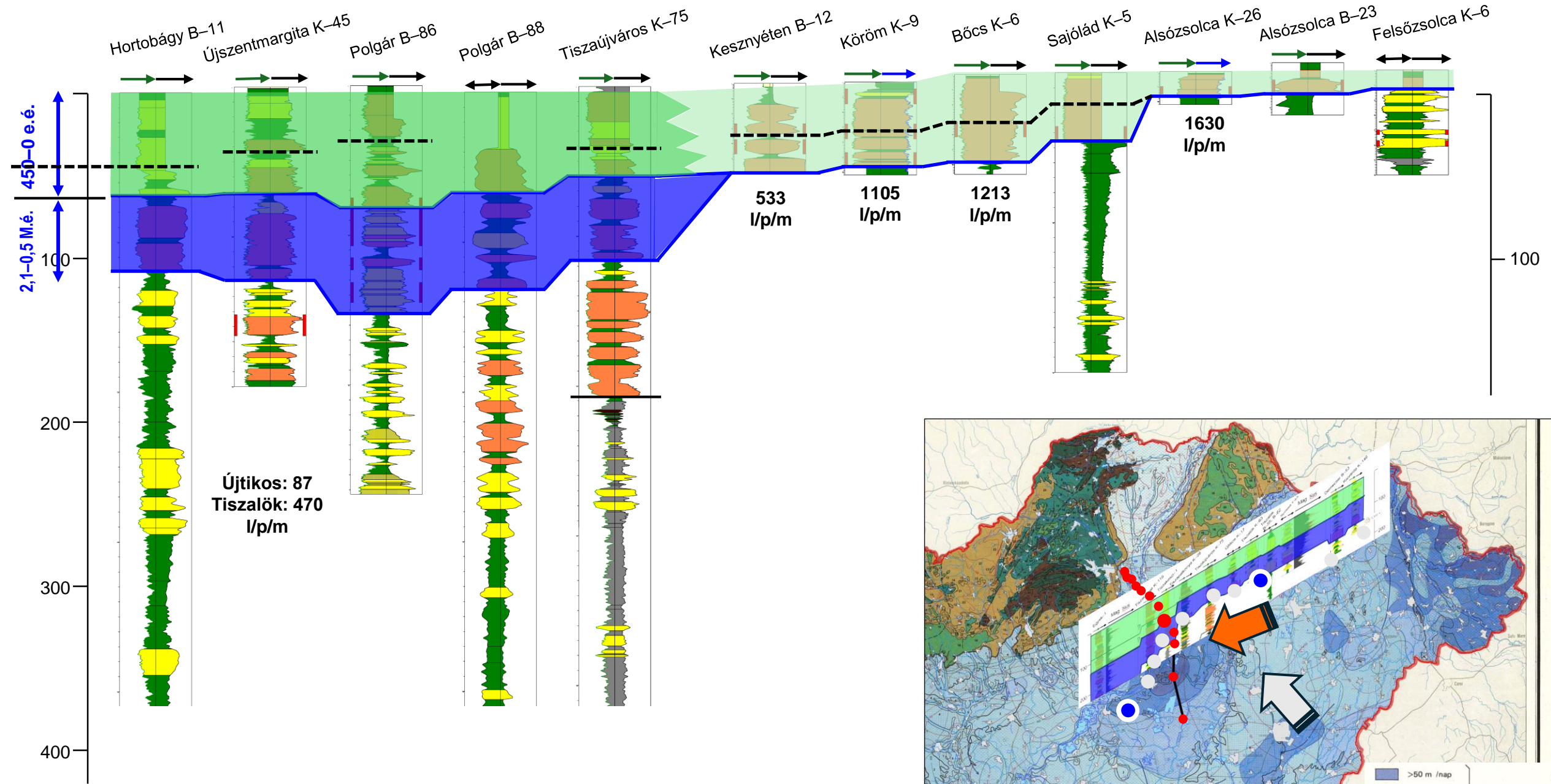

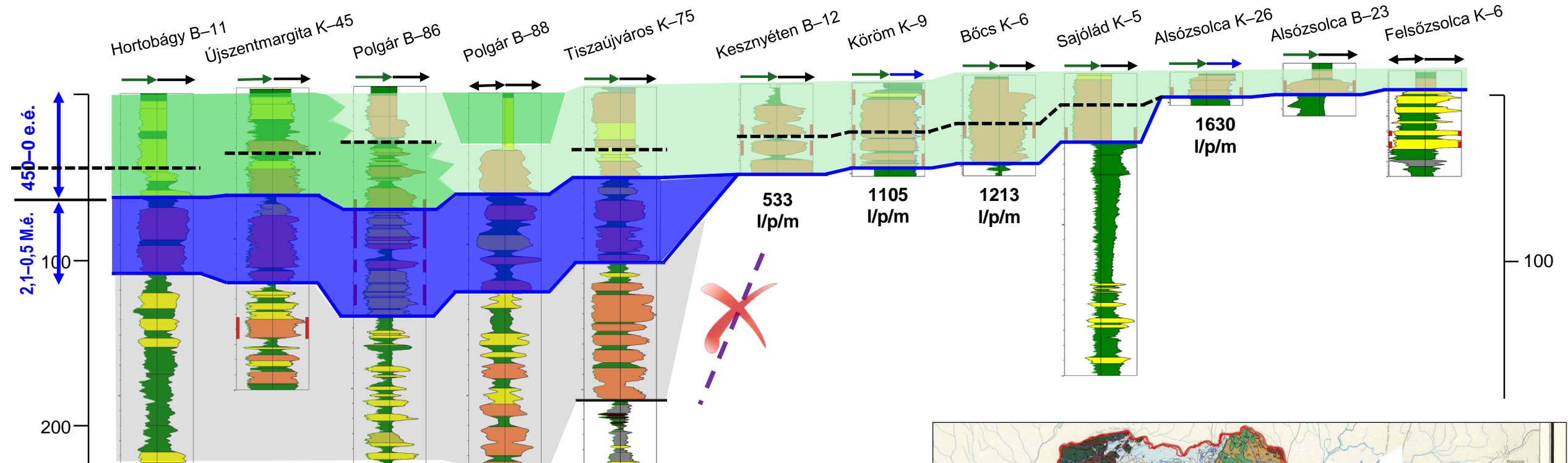

Újtikos: 87
Tiszalök: 470
l/p/m

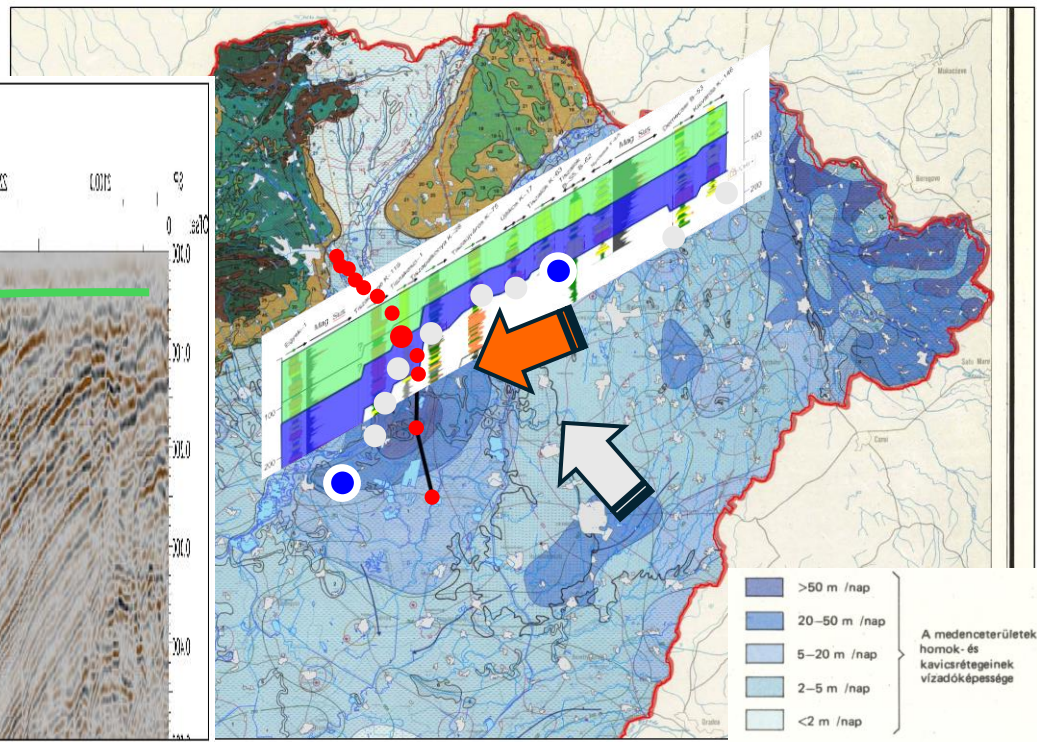
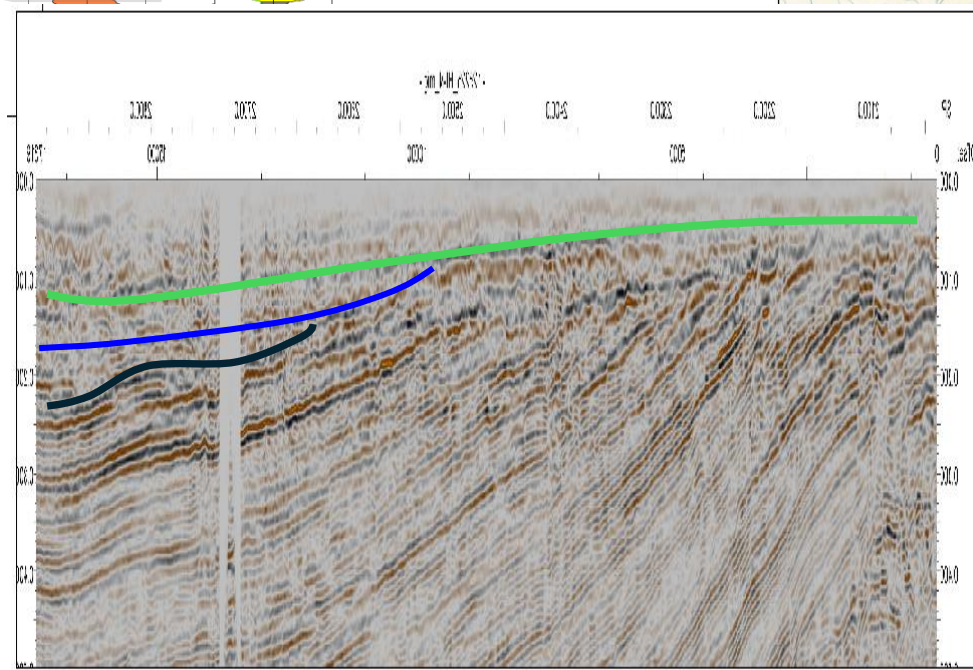

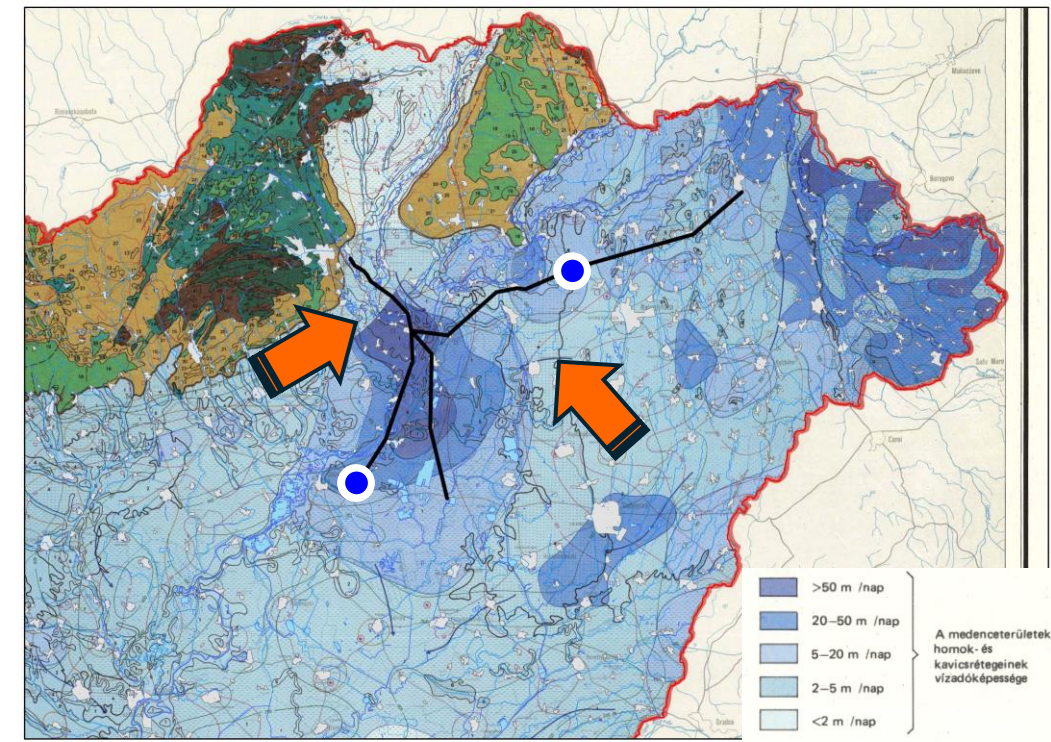
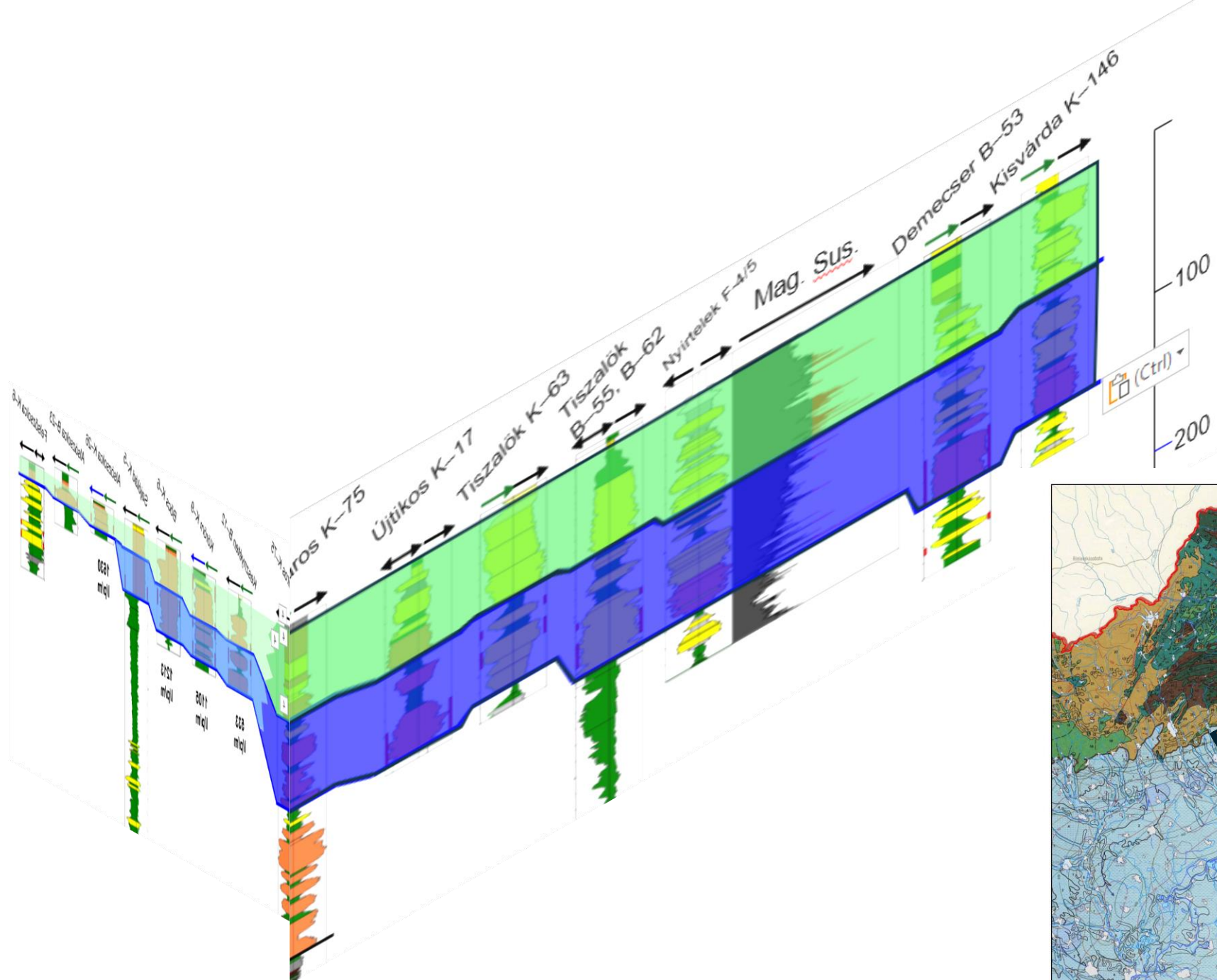

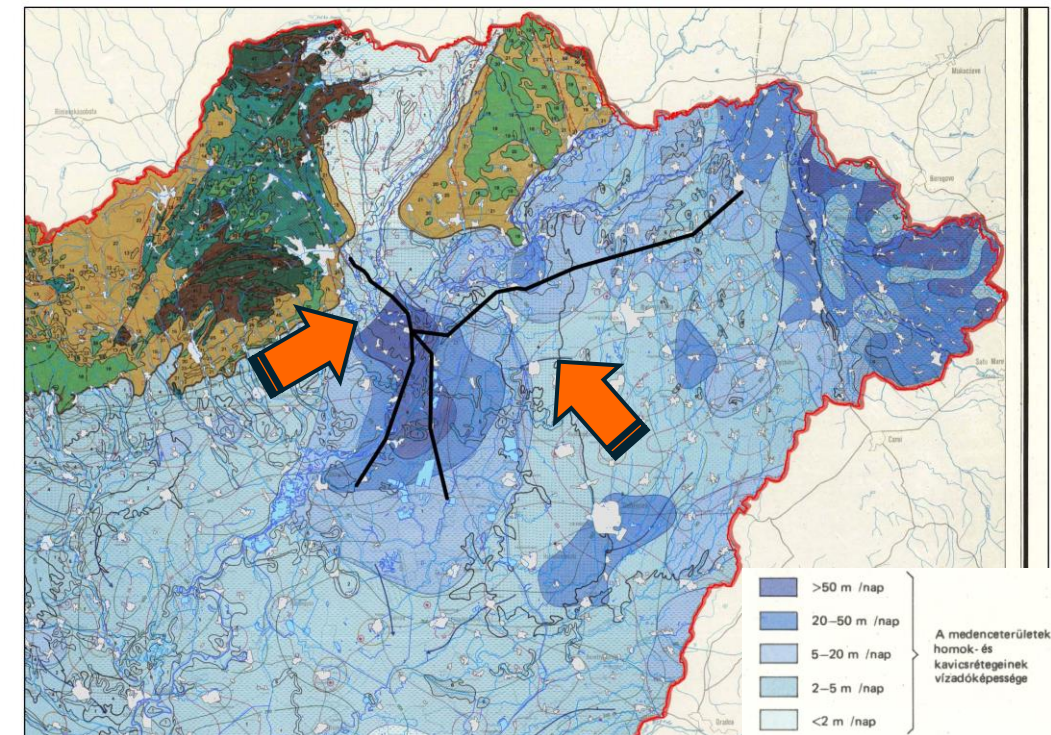
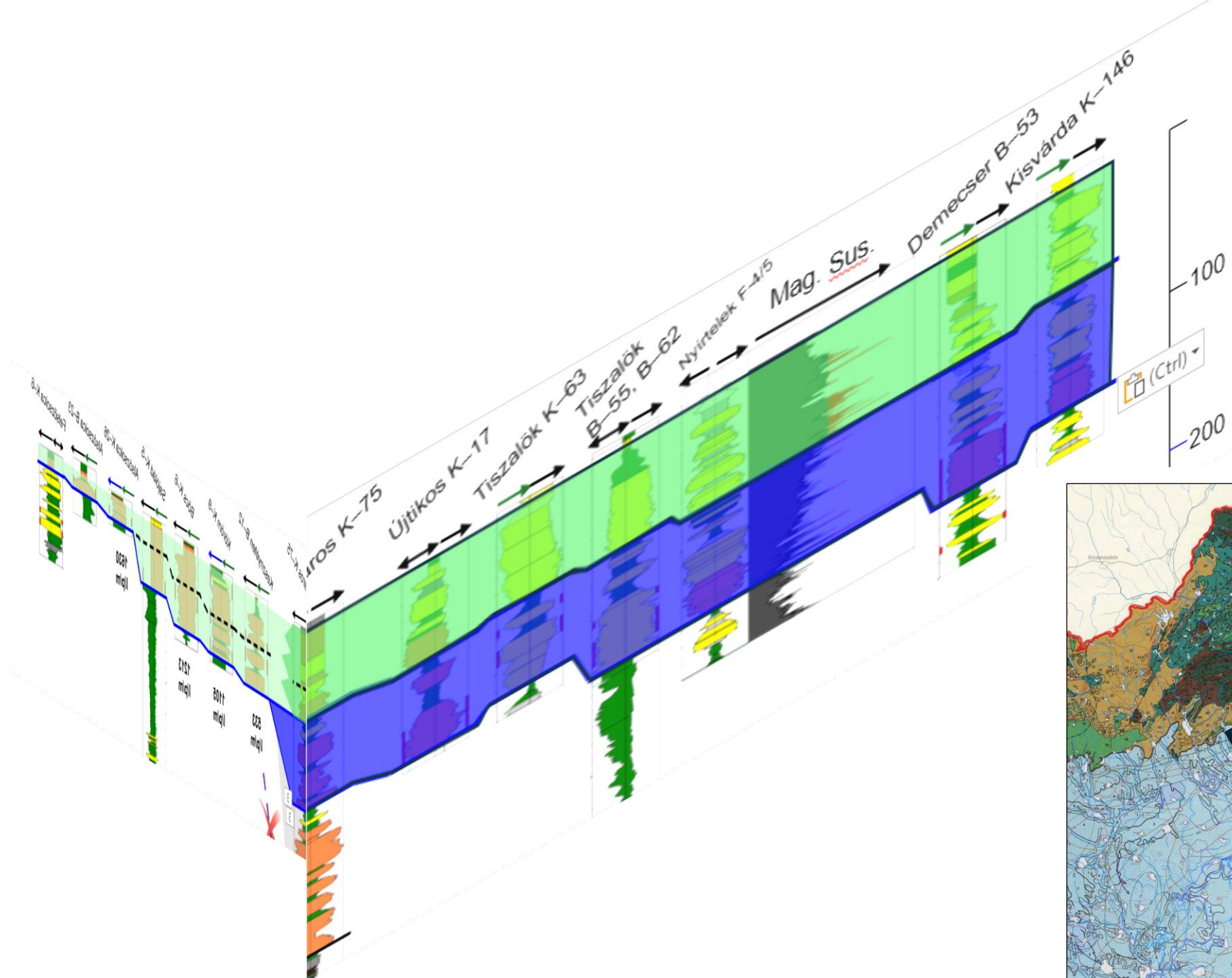

MAGYARORSZÁG VÍZFÖLDTANI PROGNÓZIS TÉRKÉPE

Szerkesztette:
Sipos Zoltán

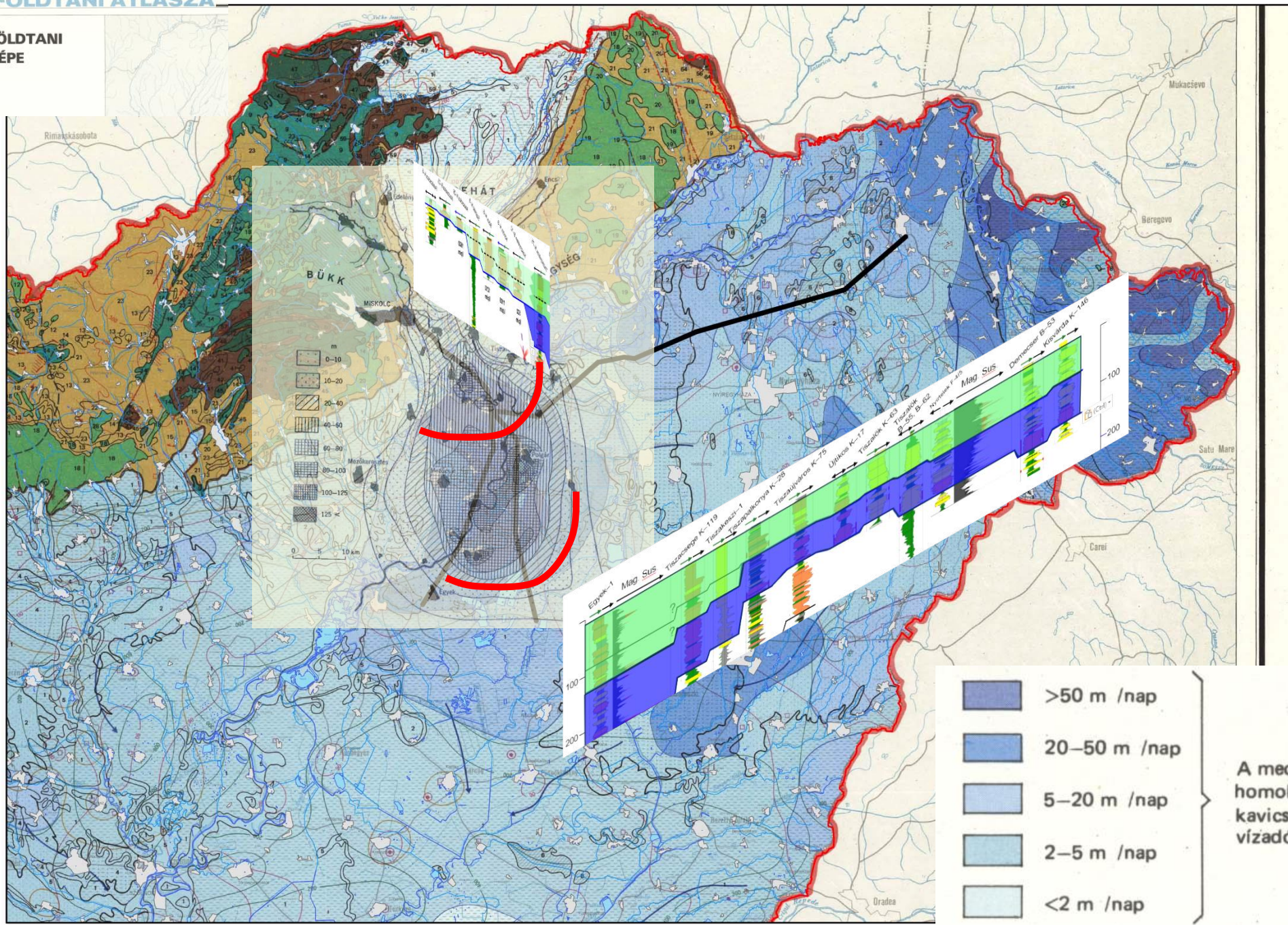

- >50 m / nap
- 20-50 m / nap
- 5-20 m / nap
- 2-5 m / nap
- <2 m / nap

A medenceterületek
homok- és
kavicsrétegeinek
vízadóképesége

MAGYARORSZÁG HIDROGEOLOGIAI TÉRKÉPE

Hydrogeological Map of Hungary

Rónai András 1983

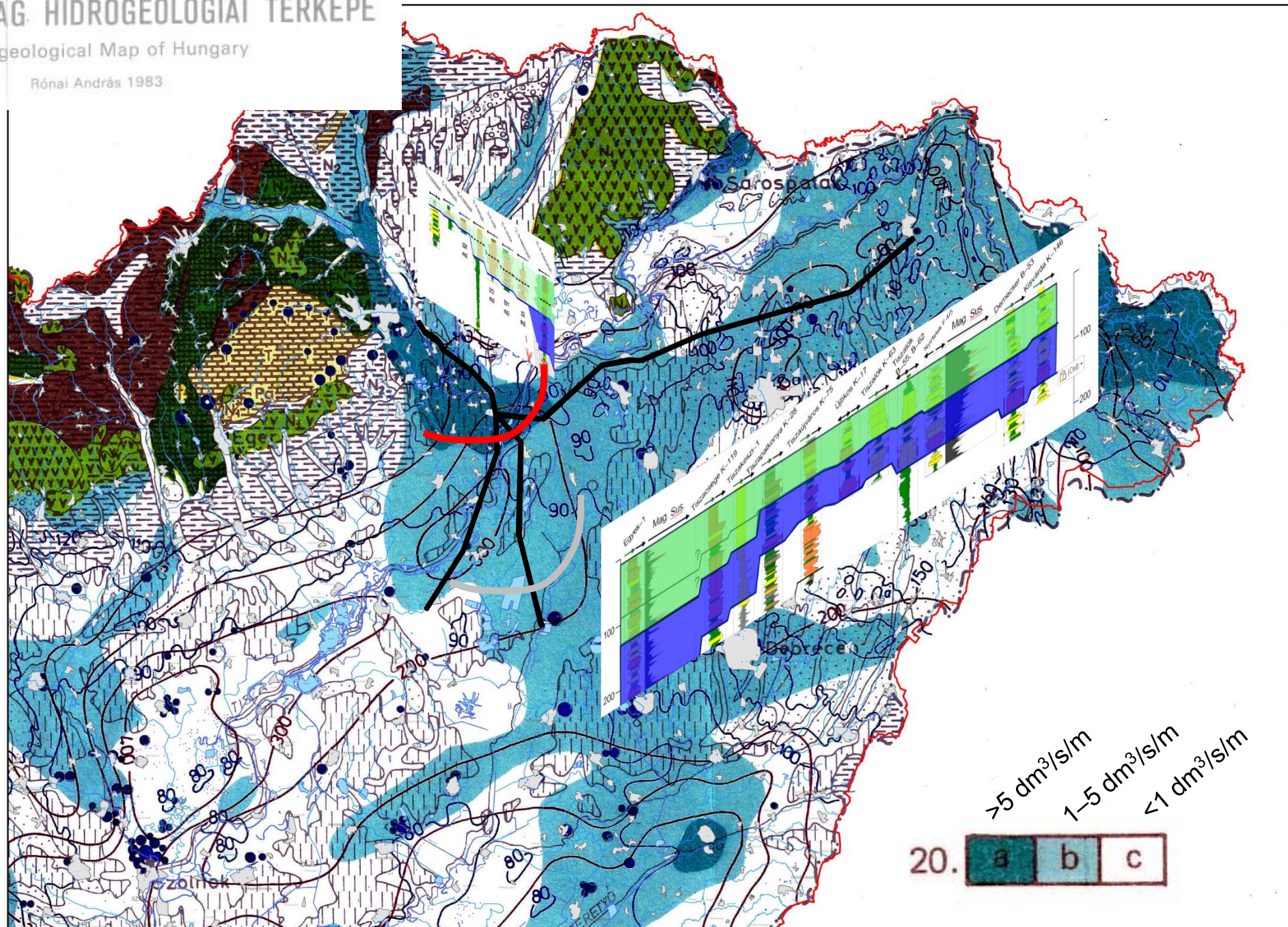

MAGYARORSZÁG HIDROGEOLOGIAI TÉRKÉPE

Hydrogeological Map of Hungary

Rónai András 1983

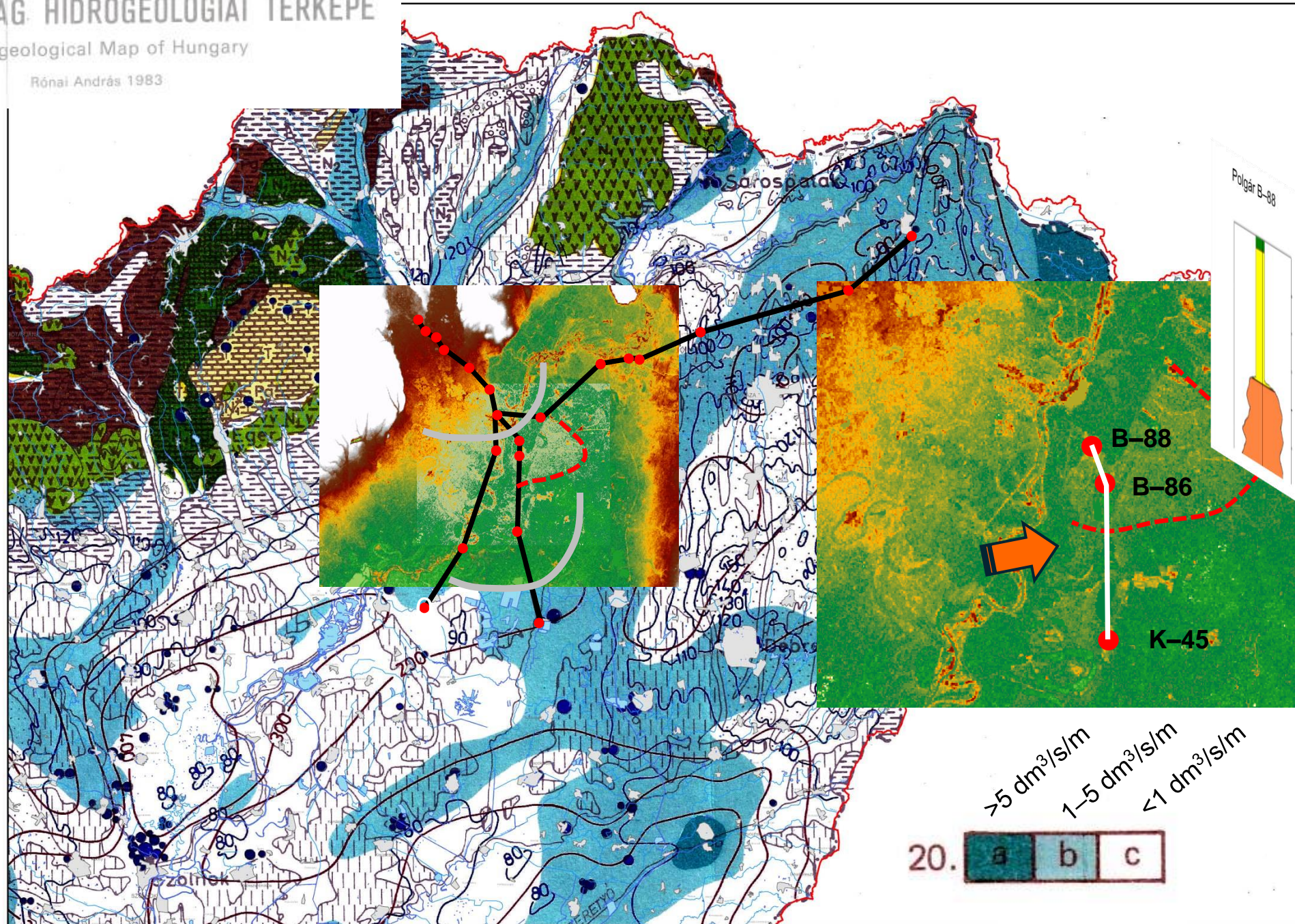

MAGYARORSZÁG HIDROGEOLOGIAI TÉRKÉPE

Hydrogeological Map of Hungary

Rónai András 1983

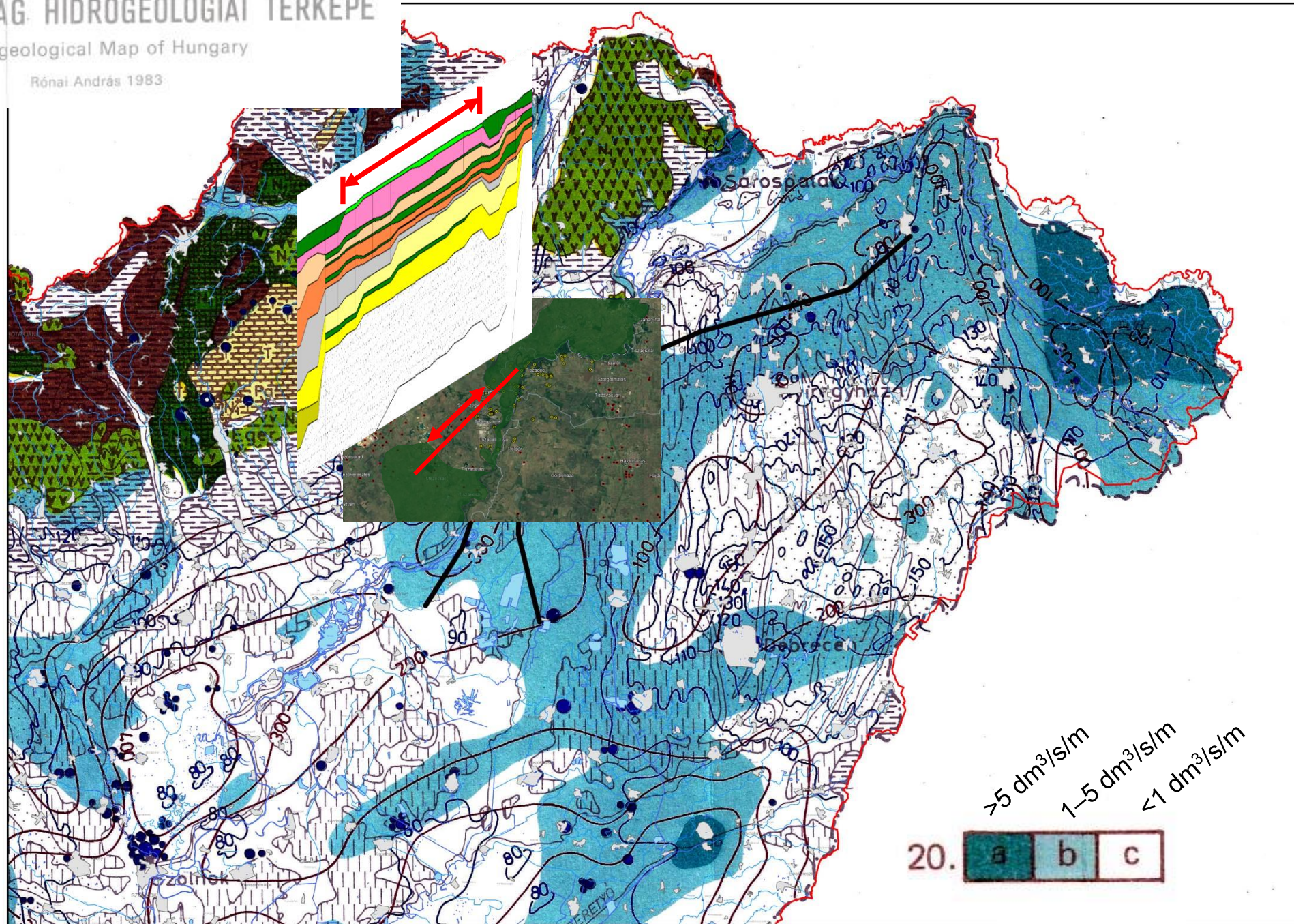

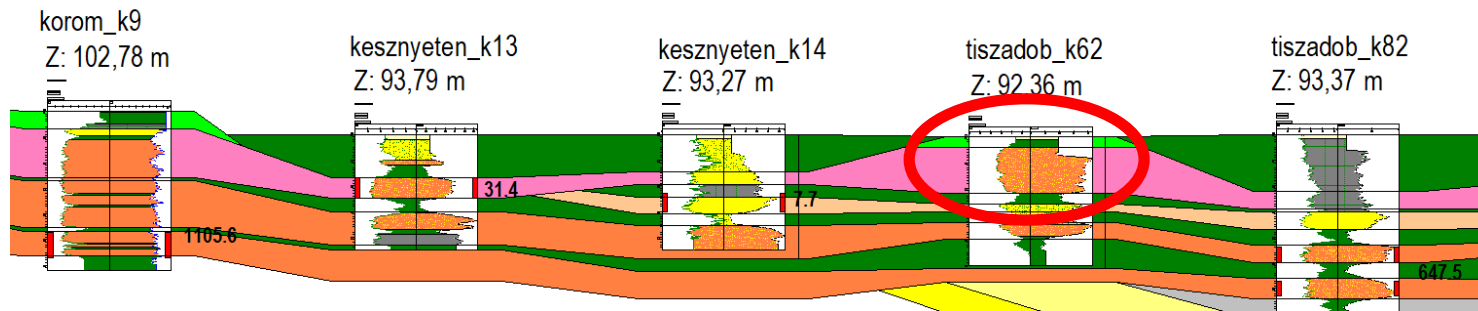
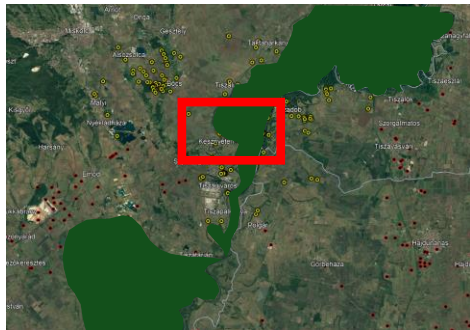

MAGYARORSZÁG HIDROGEOLOGIAI TÉRKÉPE

Hydrogeological Map of Hungary

Rónai András 1983

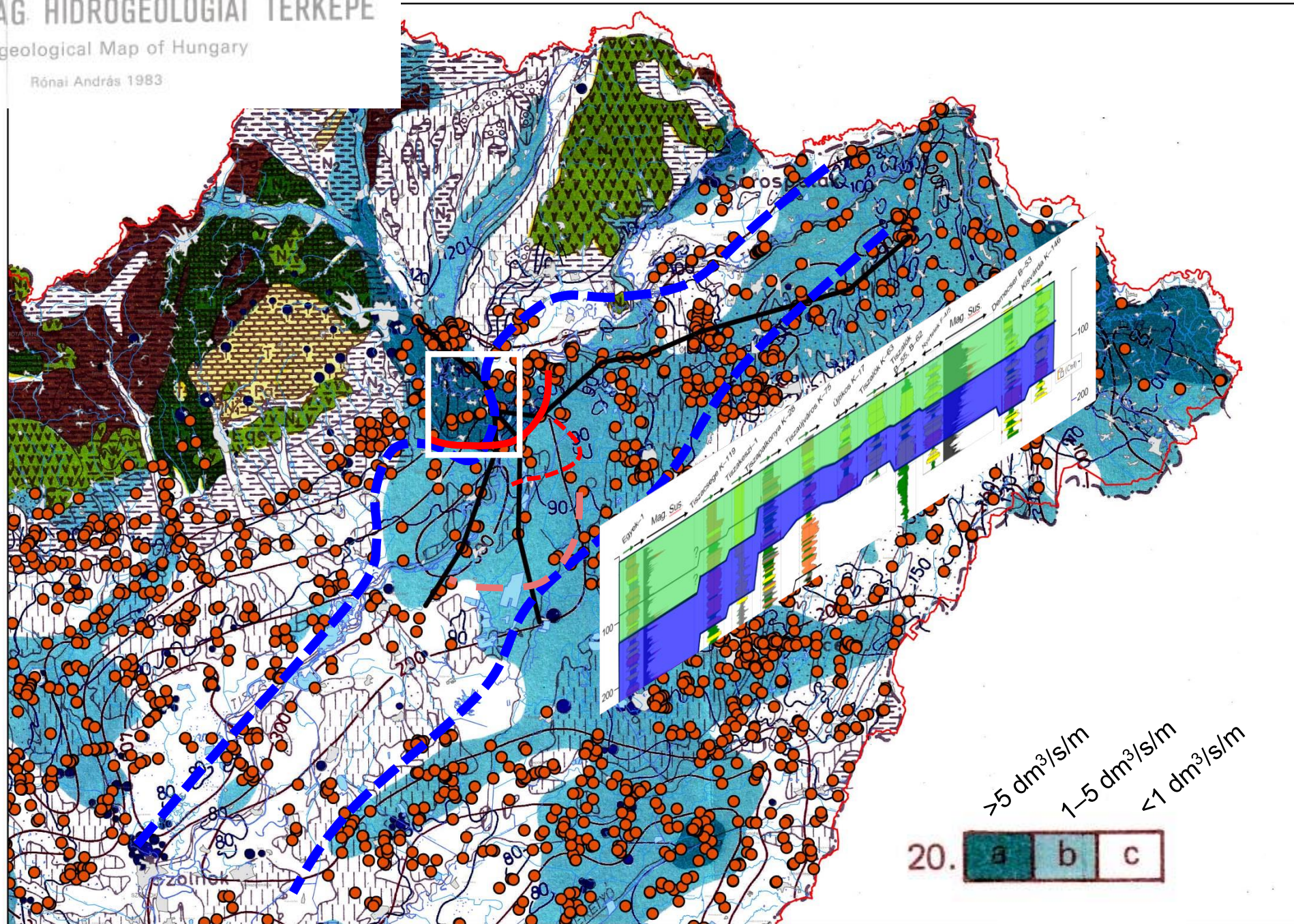

MAGYARORSZÁG HIDROGÉOLÓGIAI TÉRKÉPE

Hydrogeological Map of Hungary

Rónai András 1983

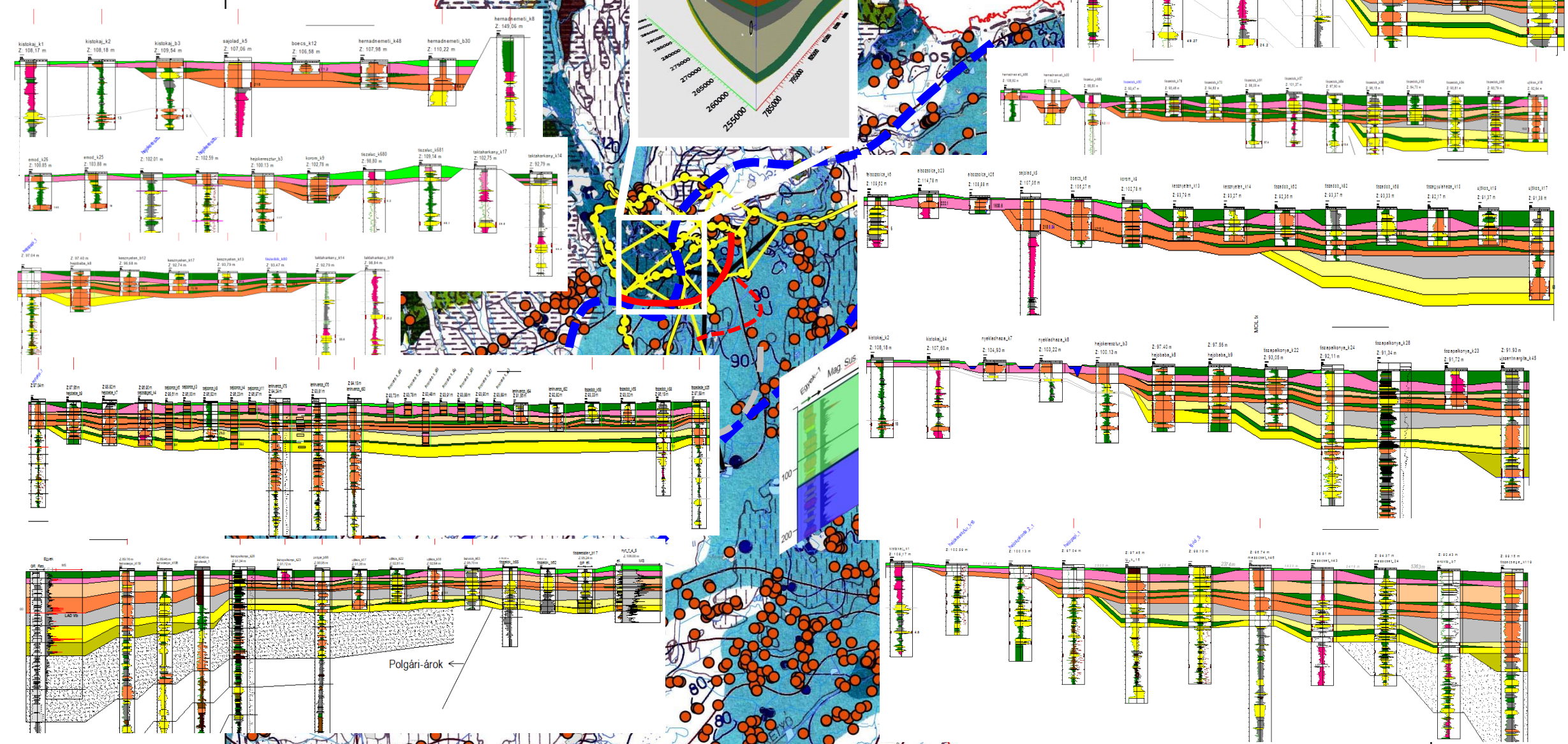

MAGYARORSZÁG HIDROGÉOLÓGIAI TÉRKÉPE

Hydrogeological Map of Hungary

Rónai András 1983

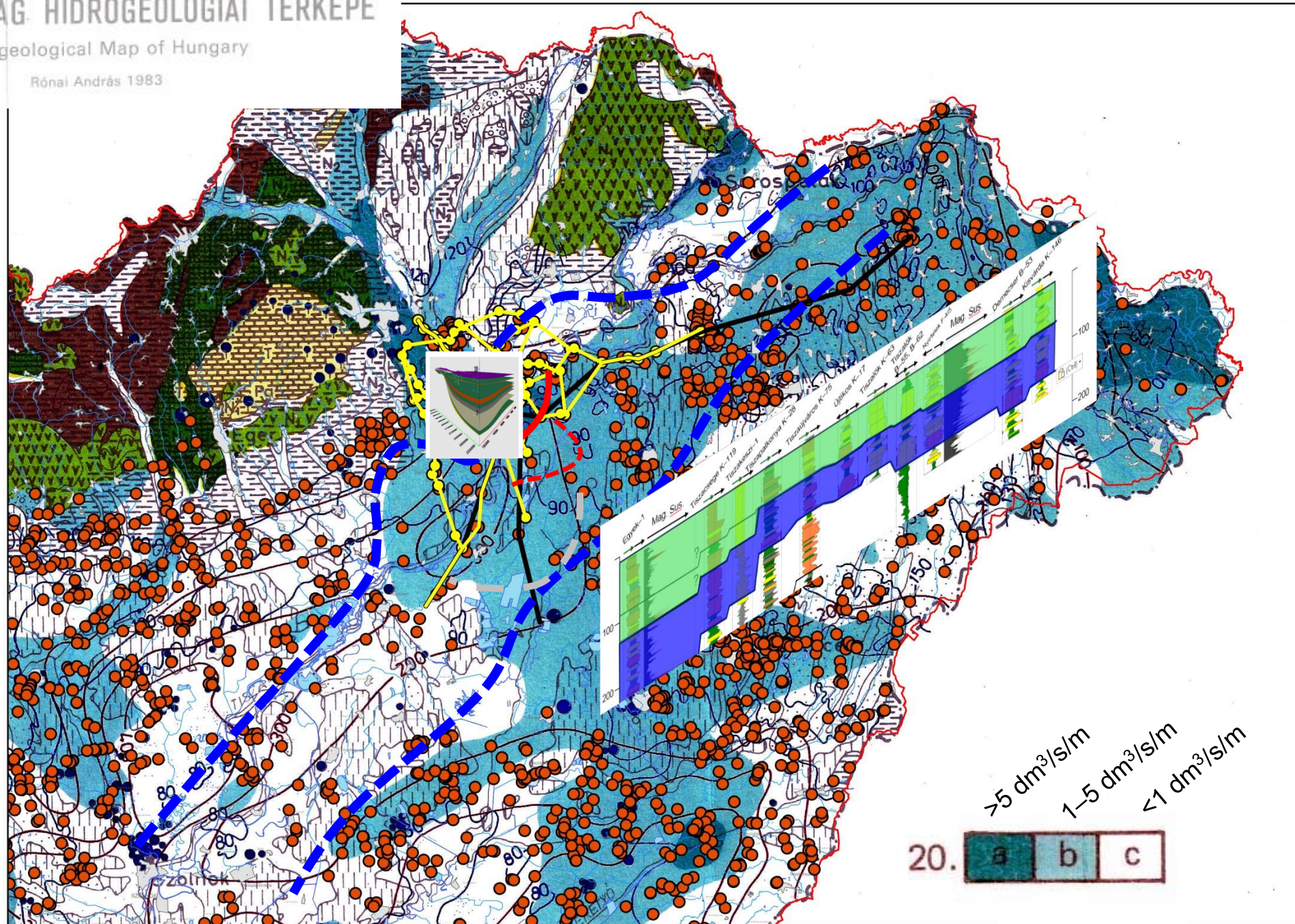

$>5 \text{ dm}^3/\text{s/m}$
 $1-5 \text{ dm}^3/\text{s/m}$
 $<1 \text{ dm}^3/\text{s/m}$

20.

a	b	c
---	---	---

Köszönjük a figyelmet!



SZTFH

Szabályozott Tevékenységek
Felügyeleti Hatósága